

Body Parts 173-310

Aerodynamics	174-180
DuraPlate Aeroskirt/ Wabash .	174-176
Optiflow/ Wabco	177
Ridge Corporation/ Green Wing . . .	178
SmartTruck	179
Transtex/ Edge & EZ-Edge	180
Floor	181-192
Crossmembers	181-187
Flooring	188-189
Seals.	190
Threshold Plates	190-192
Front Wall	193-216
Corner Caps	193-197
Corner Radius/ Posts. . .	198-204
Inner Corner Radius	205-206
Nose Panels	206
Nose Posts	207-209
Rose Rails.	210-216
Rear Wall	217-236
Bumpers	217-225
Fantail Components.	226
Dock Bumpers.	227-228
Corner Posts	229
Rear Headers	230
Liftgate Components . . .	231-233
Ramp Components	234
Tailgate Components	235
Roof	237-248
Bows.	237-242
Material.	242-245
Mouldings & Retainers.	245
Repair	246-247
Side Wall	249-282
Panels.	249-252
Liners	253-254
Repair	255-258
Rub Rails	258-259
Scuff	259-260
Side Posts	261-269
Side Rails	270-280
Accessories.	281-282
(Lift Pads, Pipe Spools, Stake Pockets & Skylights)	
Truck Body	283-310

Body Parts

DuraPlate AeroSkirt®

53 ft. Trailer

DUR21800139

BDY

Aerodynamics

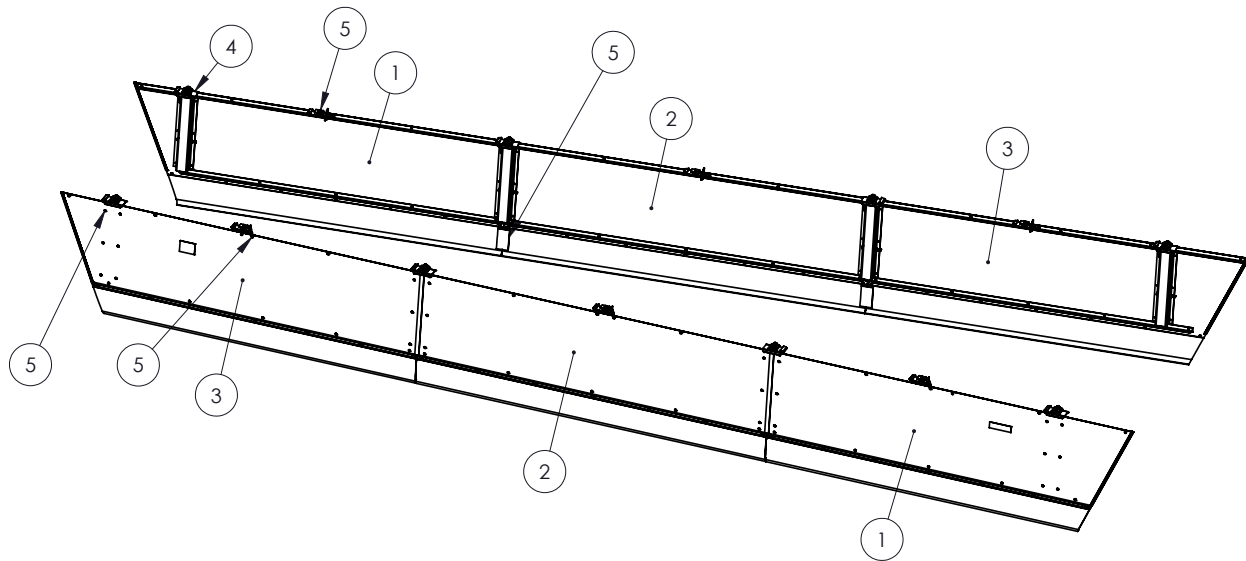

Item	Part Number	Description	Item	Part Number	Description
1	DUR21800263	Right Panel Assembly	4	DUR21800124	Spring Post Assembly
2	DUR21800262	Middle Panel Assembly	5	DUR21800147	Hardware Kit, 8 Posts
3	DUR21800261	Left Panel Assembly			

Wabash

Aerodynamics

174

800.621.7949

= Key Items

www.AuroraParts.com

DuraPlate AeroSkirt®

Kits

53 ft. Trailer

	Type	Location	Color	Count
DUR21800139A	Single	Both Sides	White	1
DUR21800139B	Bulk	Both Sides	White	10
DUR21800381	Single	Curbside	White	1
DUR21800382	Single	Roadside	White	1
DUR21800922	Tail Device	Rear	White	1

Wabash

Panel Assemblies

Components

	Location	Length	Includes	Additional
DUR21800261	Left	96 in.	Flex Receiver	Less H Panel Trim
DUR21800262	Middle	93 in.	Flex Tabs (2)	Includes H Panel Trim
DUR21800263	Right	96 in.	Flex Receiver	Less H Panel Trim

(DUR21800261 & DUR21800262)



Wabash

Flex Skirt - 9 in.

	Location	Length	Additional
DUR21800318	Left	96 in.	
DUR21800319	Right	96 in.	
DUR21800320	MID	93 in.	
DUR21800321	Left	41 in.	Reefer
DUR21800325		96 in.	Straight



Wabash

More Information

Flex Skirt Tab & Receiver

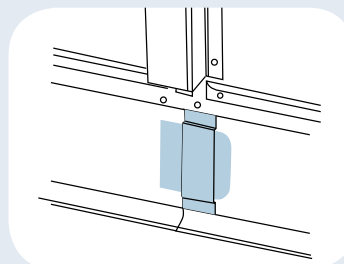
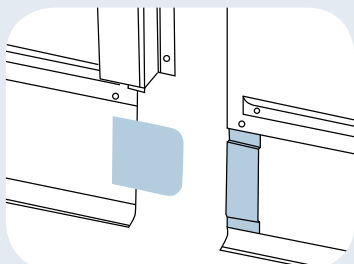

BDY

Aerodynamics



Body Parts

DuraPlate AeroSkirt®

Mounting

Safety Tether

Location	
Roadside	DUR21800175
Curbside	DUR21800178

Wabash



Bracket Assembly

Type	
Assembly	DUR21800124
Double Plate	218S0021 ^
Toe Clamp	218S0012 ^

Wabash



Accessories

1 in. Adaptor Kit DUR21800146

Wabash



5 in. to 4 in. Crossmember

Product Information

Wabash DuraPlate AeroSkirt®



DuraPlate® AeroSkirt® is the most durable aerodynamic solution for over-the-road trailers. It is EPA SmartWay® approved and produces a fuel-economy improvement of 6%, providing bottom line savings. The AeroSkirt is constructed in three sections for streamlined shipping, installation and repair. There are fewer total parts, which allows for faster install time. Its unique, proprietary design provides unmatched impact resistance, making it the most durable trailer skirt available today.

BDY

Aerodynamics



OptiFlow™

Kits

53 ft. Trailer

	Location	Size
LAYTSFS248L	Roadside	248 in.
LAYTSFS248R	Curbside	248 in.

Wabco

Components

Skirt Panels

	Location	Color	Size
LAYTSFS141L	Roadside	White	35 in. x 141 in. x 0.135 in.
LAYTSFS141R	Curbside	White	35 in. x 141 in. x 0.135 in.

Wabco

Panels

	Location	Size
LAYTSFS137L	Roadside	137 in.
LAYTSFS137R	Curbside	137 in.

Wabco

Mounting

Curved Brackets

Location	
Roadside	LAYTRAS951
Curbside	LAYTRAS950



LAYTRAS951 shown

Wabco

Side Skirt Mounting

LAYTRAS935



Includes Hardware

Wabco

Product Information

Wabco OptiFlow™ TrailerSkirt™



WABCO

Incorporating WABCO's mono clamp technology, these units are the fastest on the market to install due to minimal components and simplicity for ease of installation. OptiFlow™ TrailerSkirt™ offers more than 5% fuel savings at 65 mph and are EPA SmartWay and C.A.R.B. approved.

BDY

Aerodynamics

WABCO

Body Parts

Ridge Corporation

Kits

Green Wing Skirt

	Location	Count
RIGRMC0218	Roadside	1
RIGRMC0219	Curbside	1
RIGRAC0012-1	Universal	1
RIGRAC0012	Universal	10

Ridge Corporation

Mounting

Saddle Mount RIG68-50140-00



Support Rod

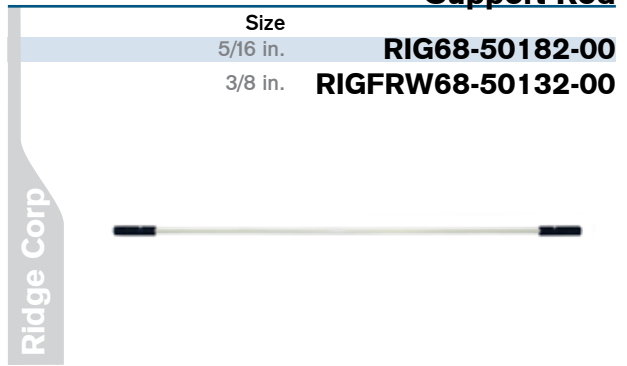

V Brace Replacement Kit RIGRAC0023



V Brace RIGRMC0300



Product Information

Ridge Corporation / Green Wing Skirt



The Ridge Green Wing has its roots in a scientific approach to fuel economy as conceptually designed at the Automotive Research Center on their Rolling Road Wind Tunnel. Achieving between 5.2 and 7.18% fuel savings. Green Wing® is constructed of proven industry materials yielding a lightweight design that is easy to install and maintain.

BDY

Aerodynamics



SmartTruck

Kits

Part Number	Type	Color	Diagram#
STTSMT-09-1001-F00	LeadEdge Top Fairing	Grey	1
STTSTKF00-0002-00B	TopKit Aero System	White	2 & 3
STTSTC000-0105-0F0	Classic Aero System	Grey	2 & 5
STTSTAA00-0215-0F0	Advanced Aero System	Grey	2, 4 & 5
STTSTPF00-0404-0FB	Premier Aero System		2, 3, 4 & 5
STTSMT-P1-000330F0	Integrated Undertray Sled	Grey	5

Diagram
SmartTruck



Components

Part Number	Type
STTSMT-03-0010	Pitch Conversion Kit; 10 in.
STTSMT-04-0054	Conversion Kit for Spaced Slider Rails; 54 in.
STTSMT-05-0099	Conversion Kit for Narrow Roof Width
STTSMT-07-1007	Corrugated Kit to Mount Corrugated Side Fairings
STTSMT-P1-0004100B	Adapter Corgate Transition Pieces for Corrugated Side Fairings
STTSMT-A5-1025	Aero Rain Guard Full Kit, No Trim, 1 Tube; 100-101.75 in.

SmartTruck

BDY

Aerodynamics

AERO
CHANGES EVERYTHING

Higher lifetime ROI than most trailer aero devices currently available.

Affordable and highly durable, with Limited Lifetime Warranty

SmartTruck
MOVING AERO FORWARD
www.SmartTruckAero.com

Transtex

Kits

EDGE

	Location	Size
TSXEP-2330R	Right Hand	23 ft. x 30 in.
TSXEP-2330L	Left Hand	23 ft. x 30 in.
TSXEP-2330T	Side Skirt Set Kit	23 ft. x 30 in.
TSXEZ-1932T	ezEdge Skirt Set	19 ft. x 32 in.

Transtex

Mounting

**Skirt Strut
TSXMFS-4545-2**

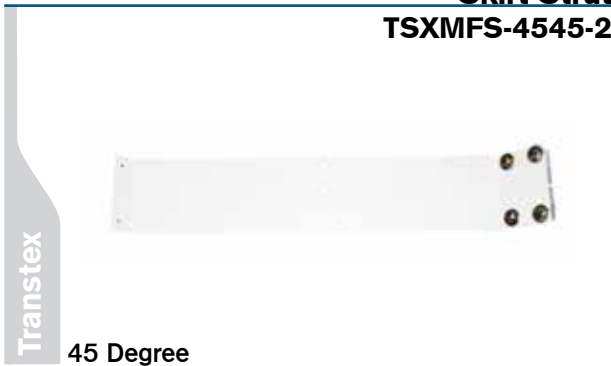

**Small Angle Bracket
TSXMFS-9004-2A**



**Skirt Support
TSXMFS-9024-2A**

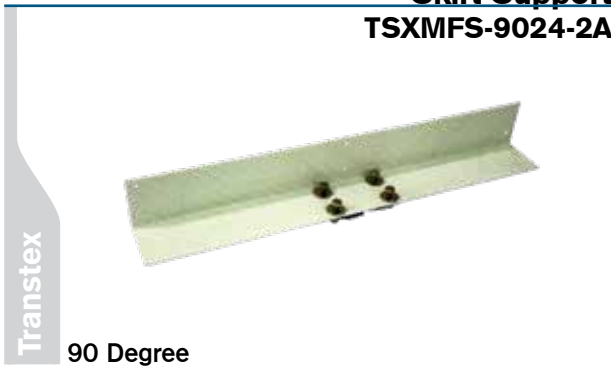

**Skirt Support
TSXT-FLEX**



Product Information

Transtex/ Edge/ ezEdge

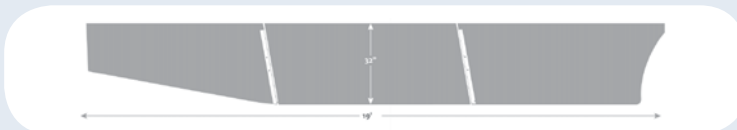

ezEdge is a three-panel skirt for 53-foot trailers designed for durability and great performance. ezEDGE skirts are made out of the lightest and strongest glass-reinforced thermoplastic composite material. This skirt delivers high flexibility, UV-protection and impact/puncture ratings to outlast the ownership of your trailers.

BDY

Aerodynamics



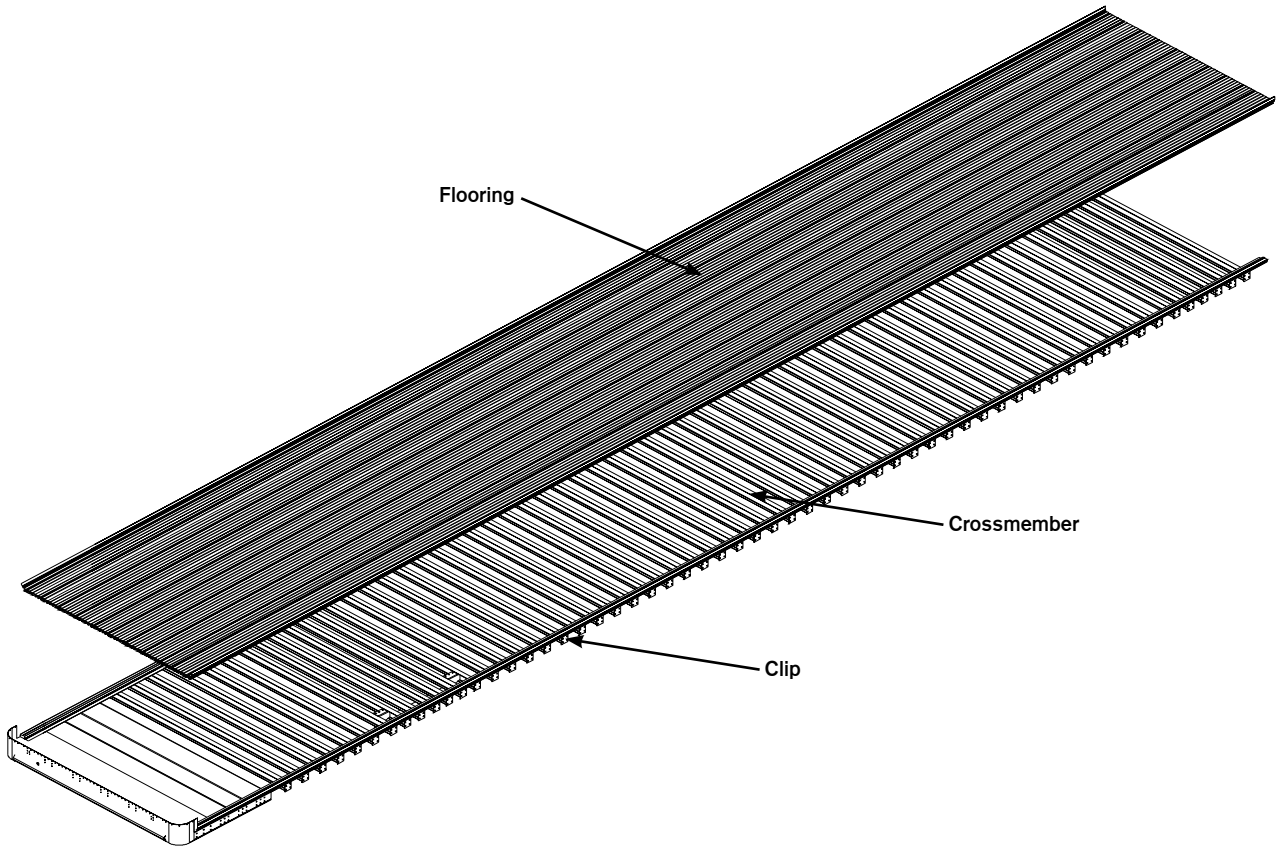

Crossmembers

Fruehauf

FRUFCF5117-7

Material: Steel Style: 411
Length: 101-3/8 in. Clips: Included

FRUSTK28658-102

Material: Steel Style: Heavy Duty
Length: 102 in.

Body Parts

Crossmembers

Great Dane Style

CMB-GD02

Cross Ref: Great Dane# 33166

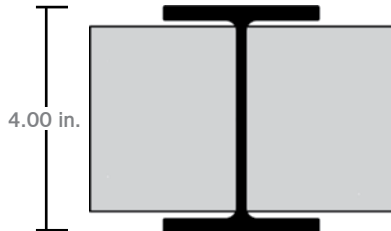

Material: Steel Color: Painted
Length: 101-21/32 in. Clips: Included

CMB-GD04

Cross Ref: Great Dane# 40110000

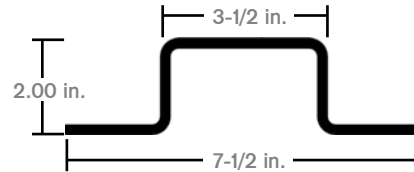

Material: Steel Style: Hat
Length: 101-1/8 in.

CMB-GD05

Cross Ref: Great Dane# 30101511

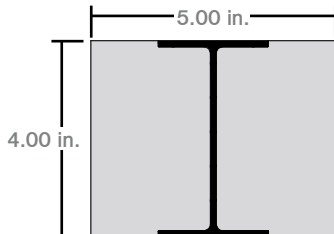

Material: Steel
Length: 101-13/32 in. Clips: Included

CMB-GD07

Cross Ref: Great Dane# 30106275

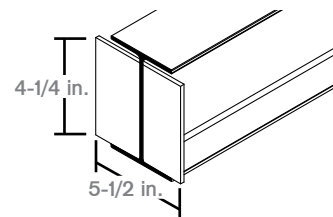

Material: Aluminum Style: I-Beam
Length: 101-5/16 in. Clips: Included

CMB-GD20

Cross Ref: Great Dane# 30105624

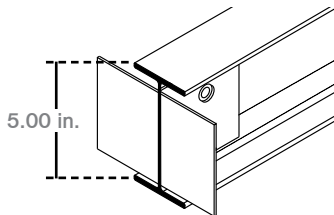

Material: Aluminum Style: I-Beam
Length: 101-11/16 in. Clips: Included

CMB-GD24

Cross Ref: Great Dane# 30105622

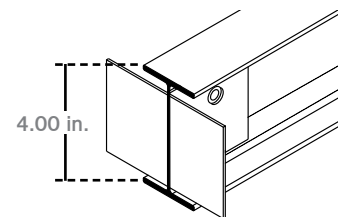

Material: Aluminum
Length: 101-21/32 in.

Hyundai Style

CMB-HY02

Cross Ref: Hyundai# 10031775

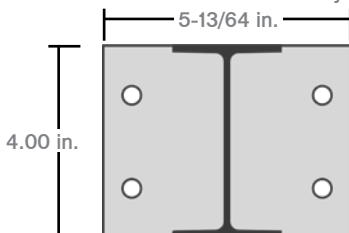

Material: Steel
Length: 101-1/2 in.

BDY

Floor



Floor

Crossmembers

Stoughton Style

CMB-ST01

Cross Ref: Stoughton# 03-07882-004-00

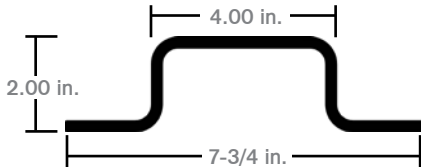

Material: Steel
Length: 109-9/16 in.

CMB-ST04

Cross Ref: Stoughton# 04-20018-001-00

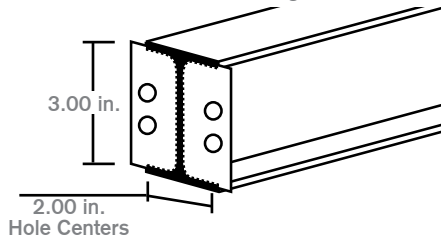

Material: Steel
Length: 101-1/8 in. **Clips:** Included

CMB-ST05

Cross Ref: Stoughton# 04-18454-001-00

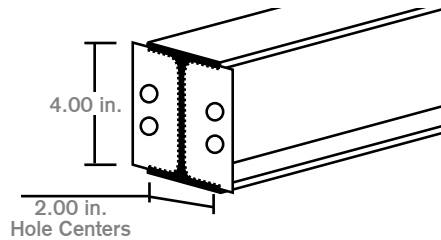

Material: Steel
Length: 101-1/8 in. **Clips:** Included

Trailmobile Style

CMB-TM01

Cross Ref: Trailmobile# 6001-A3-101B

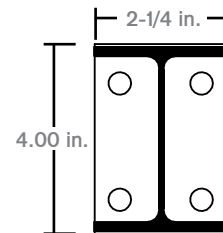

Material: Steel
Length: 101-5/8 in. **Color:** Painted Black

Utility Style

CMB-UT01

Cross Ref: Utility# 04-2550-026

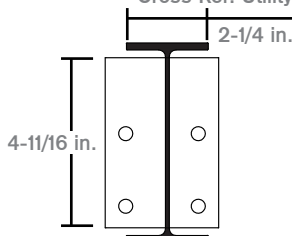

Material: Aluminum
Length: 101-3/4 in. **Clips:** Included

CMB-UT04

Cross Ref: Utility# 04-2550-025

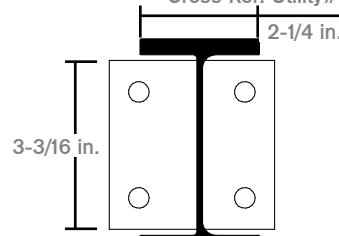

Material: Aluminum
Length: 101-3/4 in. **Clips:** Included

BDY

Floor

Body Parts

Crossmembers

Utility Style

CMB-UT06

Cross Ref: Utility# 04-2575-0-117



Material: Steel
Size: 4 in. x 101-3/4 in.

Addtl: 4 Hole

Universal

Part Number	Material	Height	A	B	Length	Additional
ALU2-2	Aluminum	4 in.	3 in.	2-1/2 in.	101-1/8 in.	-
ALU2-6	Aluminum	4-3/4 in.	2-3/4 in.	2 in.	102 in.	-
ALU2-7	Aluminum	5 in.	2-3/4 in.	-	102 in.	-
STL27570300	Steel	3 in.	1-7/8 in.	-	101-1/2 in.	-
STLMBPBEAMST3UP	Steel	3 in.	1-7/8 in.	-	102 in.	-
STL27570225	Steel	2-1/4 in.	2-3/4 in.	-	102 in.	-
STL27570500	Steel	4 in.	2-1/4 in.	-	101-1/2 in.	-
STL5-1	Steel	4 in.	2-1/4 in.	-	101-1/2 in.	Primed
STL27570501	Steel	4 in.	-	-	102 in.	No Clip
STLIBM4X102X80KPSI	Steel	4 in.	2-1/4 in.	-	102 in.	-
STLMBPBEAMST400	Steel	4 in.	2-1/4 in.	-	102 in.	Primed
STL27570600	Steel	6 in.	2-1/4 in.	-	102 in.	-

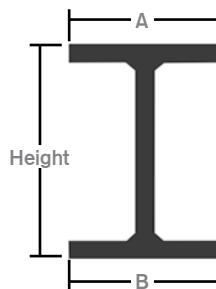

Quick Reference

Crossmember Bolts & Kits

Torx Button Head Bolts

Part Number	Diameter	Thread	Length
BLTF8721689-96	3/8 in.	16	1-1/4 in.
SCW60750210	3/8 in.	16	1.00 in.

Bolt Kits

Part Number	Includes
BLT16-20	8 Torx Bolts (3/8 in.-16 x 1-1/4 in.), 8 Flange Nuts
BLT60759920	8 Torx Bolts (3/8 in.-24 x 1-1/4 in.), 8 Nuts, 8 Washers
BLT60759950	8 Torx Bolts (3/8 in.-16 x 1-1/4 in.), 8 Nuts, 8 Washers

BDY

Floor



Crossmembers

Wabash

WAB02000325

Material: Aluminum
Length: 101-5/8 in. Clips: Included

WAB02000808

Material: Aluminum Style: Hat Sill
Length: 101-5/8 in.

WAB02000997

Material: Aluminum
Length: 101-5/8 in. Clips: Included

WAB02000010

Material: Steel Style: Tectyled
Length: 101 in. Clips: Included

WAB02000141

Material: Steel
Length: 100-3/8 in. Clips: Included

WAB02000393

Material: Steel
Length: 101-5/8 in. Clips: Included

WAB02002706

Material: Tectyled Steel
Length: 101 in. Clips: Included

**Aft Hat Assembly
WAB02002841-01**

Material:
Length: 101-3/8 in.

BDY

Floor



Body Parts

Crossmember Clips

Fruehauf

FRUFCE2576-2



FRUSTK21439-4

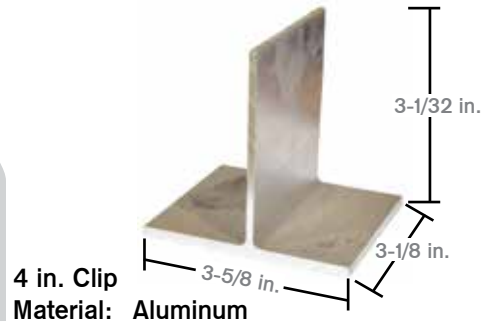

Stoughton Style

CMB-ST02

Cross Ref: Stoughton# 01-07884-000-00



Universal

ALU27570224

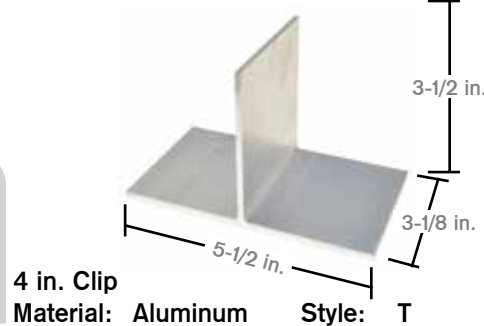

Universal

ALU27570225

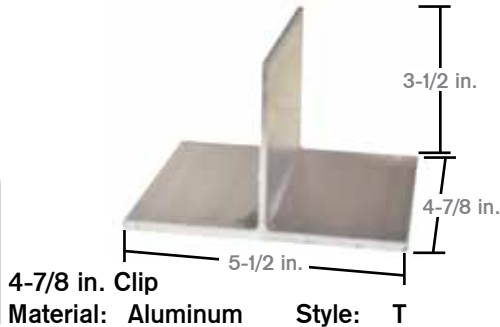

ALU2-8

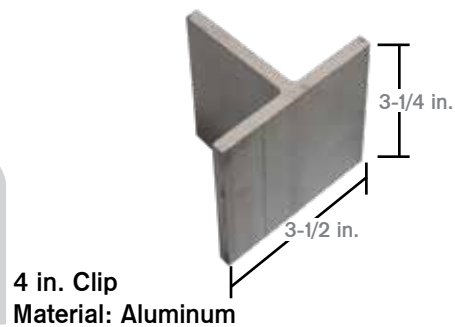

PEN70-10

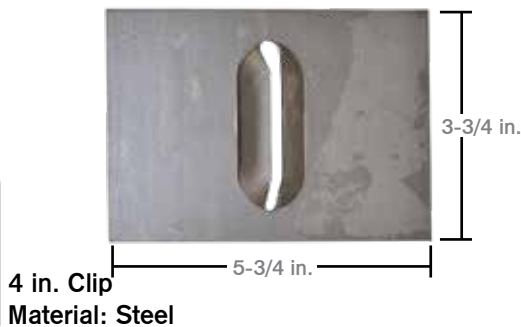

PEN70-12

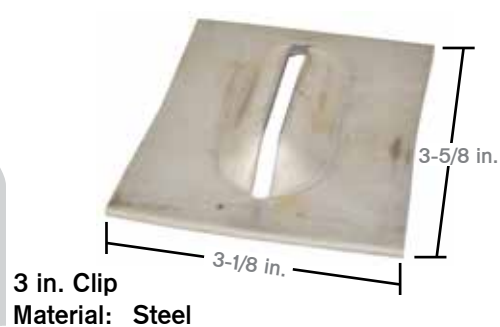

BDY

Floor

FRUEHAUF

PROFIT

Pony

Floor

Crossmember Clips

Universal

Number of Holes	4	PEN70-14
	None	PEN70-14-SPECIAL

4 in. Clip
Material: Steel

Height	5 in.	STL1-11
	4 in.	STL1-12

Material: Steel

TSCPHA-542

Material: Aluminum

Height	4-15/16 in.	WAB02S00002
	3-15/16 in.	WAB02S00003

Material: Steel

WAB02S01407

Material: Steel

Repair Procedure

Crossmember

Step 1

Remove all floor screws in the crossmember to be replaced.

Step 2

Remove fasteners used to attach the crossmember to the bottom side rail.

Step 3

Clean areas as required. Apply mylar tape or similar di-electric barrier between aluminum and steel interfaces.

Step 4

Install new crossmember. Properly coat prior to installation of crossmember.

Step 5

Secure crossmember to bottom rail with Grade 5 bolts or solid aluminum rivets.

Step 6

Install new floor screws using existing holes in floor if possible. When installing floor screws make sure top flange is tight against the bottom surface of the floor boards.

Step 7



Coat the crossmember with appropriate under-coating material.

Body Parts

Apitong Flooring

BDY

Floor

Part Number	Type	Thickness	Width	Length	
APT1.13X5X16FJ	Shiplap	1-1/8 in.	5 in.	16 ft.	 Shiplap
APT1.13X7X16FJ			7 in.		
APT1.31X5X16FJ		1-5/16 in.	5 in.		
APT1.31X7X16FJ			7 in.		
APT1.38X5X16FJ		1-3/8 in.	5 in.		
APT1.38X7X16FJ			7 in.		
APT1.13X5	Shiplap	1-1/8 in.	5 in.	Random Lengths	
APT1.13X7			7 in.		
APT1.31X5		1-5/16 in.	5 in.		
APT1.31X7			7 in.		
APT1.38X5		1-3/8 in.	5 in.		
APT1.38X7			7 in.		
APT1.5X5	Square Edge	1-1/2 in.	5 in.	Random Lengths	 Square Edge
APT1.5X7			7 in.		
APT1.5X7-SQ		7 in.			
APT2X7-SQ	Square Edge	2.00 in.	8 in.		
APT2X8-SQ					

Apitong

A wood that is naturally resistant to rot and decay and able to withstand extreme temperatures and prolonged exposure to moisture.

FJ: Finger Jointed

A woodworking joint made by cutting a set of complementary cuts in to pieces of wood, which are then glued. It is stronger than a butt joint or lap joint.

Hardwood Flooring

Part Number	Type	Thickness	Width	Length	Undercoated
HDW1.13X12X12	Shiplap	1-1/8 in.	12.00 in.	12.00 ft.	
HDW1.13X12X24				24.00 ft.	
HDW1.13X12X48				48.00 ft.	
HDW1.13X12X52				52.00 ft.	
HDW1.25X12X12	Shiplap	1-1/4 in.	12.00 in.	12.00 ft.	
HDW1.25X12X24				24.00 ft.	
HDW1.25X12X48				48.00 ft.	
HDW1.25X12X48U				48.00 ft.	Yes
HDW1.25X12X52				52.00 ft.	
HDW1.38X12X12	Shiplap	1-3/8 in.	12.00 in.	12.00 ft.	
HDW1.38X12X24				24.00 ft.	
HDW1.38X12X48				48.00 ft.	
HDW1.38X12X48U				48.00 ft.	Yes
HDW1.38X12X52				52.00 ft.	



Shiplap

Floor

Oak Flooring

Part Number	Type	Thickness	Width	Length	Undercoat			
OAK1.13X12X28	Shiplap	1-1/8 in.	12.00 in.	28.00 ft.				
OAK1.25X12X12	Shiplap	1-1/4 in.	12.00 in.	12.00 ft.				
OAK1.25X12X28				28.00 ft.				
OAK1.25X12X48				48.00 ft.				
OAK1.25X12X48U				48.00 ft.	Yes			
OAK1.25X12X52				52.00 ft.				
OAK1.25X12X52U				52.00 ft.	Yes			
OAK1.25X13X12				13.00 in.	12.00 ft.			
OAK1.25X13X28				13.00 in.	28.00 ft.			
OAK1.38X12X12				Shiplap	1-3/8 in.	12.00 in.	12.00 ft.	
OAK1.38X12X28							28.00 ft.	
OAK1.38X12X48	48.00 ft.							
OAK1.38X12X48U	48.00 ft.	Yes						
OAK1.38X12X52	52.00 ft.							
OAK1.38X13X52	13.00 in.	52.00 ft.						
OAK1.38X14X52	14.00 in.	52.00 ft.						



Shiplap

Quick Reference

Characteristics of Wood

Flooring Type	Density	Elasticity	Hardness	Strength
Apitong	790 KG/m3	2,070 psi	1,520 lbs	19,000 psi
Oak	900 KG/m3	1,780 psi	1,360 lbs	15,200 psi
Fir	530 KG/m3	1,950 psi	660 lbs	12,400 psi
Cedar	260 KG/m3	1,110 psi	350 lbs	7,500 psi

Density - Determined by the basic wood structure and by the moisture content of the material.

Elasticity - The stiffness or resistance to bending.

Hardness - The resistance to indentation measured by the load required to embed a ball to one-half its diameter.

Strength - The maximum load carrying capacity of the species in bending strength and is proportional to the maximum strength or breaking point.

The Wood Handbook - Wood as an engineering material, USDA, General Technical Report 113.

Additional Flooring

Apitong Outer Nailer TSCPRA-252

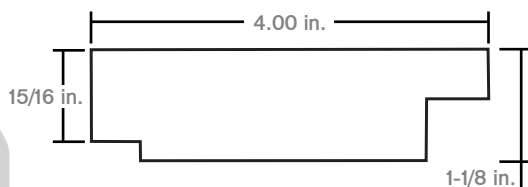

Type: T-Board
Width: 4 in. Thickness: 1-1/8 in.

Plywood

Type	Plywood
Routed	WDS4-7
Not Routed	WDS4-7NR
Heavy Duty, Routed	WDS4-7HD



Container Flooring
Size: 1-1/8 in. x 4 ft. x 8 ft.



Body Parts

Seals

WABEB685778

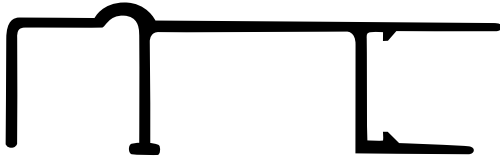

Material: Aluminum

WABEB695778

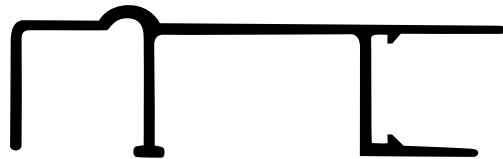

Length: 48 ft.

WABV0926200

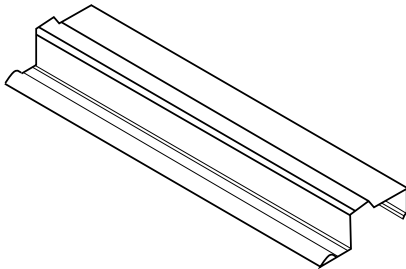

Material: PVC

Threshold Plates

**Great Dane Style
TRD-GD02**

Cross Ref: Great Dane# 41712326

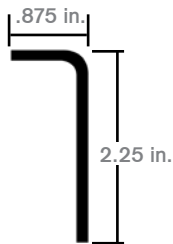

Length: 102 in.
T-Hold Flashing, Rear Door

**Utility Style
TRD-UN01**

Cross Ref: Utility# 1063098



Size: 22-5/8 in. x 96 in.

WAB08A00938-01



Size: 11 in. x 99-3/4 in.
Material: Diamond Plate

WAB08S01215-01

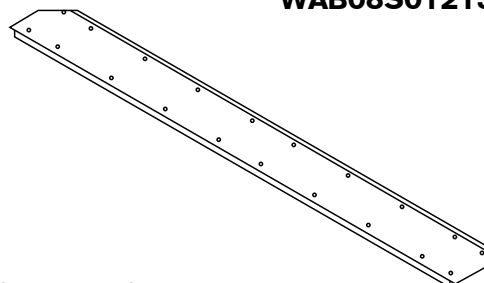

Size: 1/8 in. x 11 in. x 100 in.
Material: Diamond Plate

BDY

Floor



Floor

Threshold Plates

**Floor Cap
TRD-GD03**

Cross Ref: Great Dane# 40610095

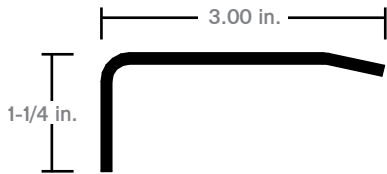

Material: Galvanized Steel
Length: 97 in.

WAB08S00007

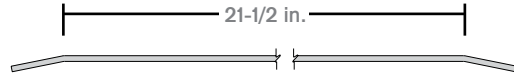

Size: 24 in. x 102 in.

Accessories

**Floor Clip
FRUKCB8814-1**



Material: Steel
Length: 3 in.

**Floor Channel
FRUSTK13961-47**

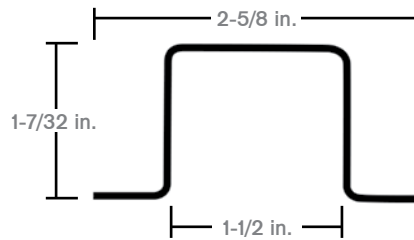

Length: 47 ft.

**Drain Plug
FIT83687**



Size: 2 in. to 2-1/4 in.
Flush Cleanout Repair Plug

**Door Jam Retainer
GDA034-15807-01824**

Cross Ref: Great Dane# 341580701824

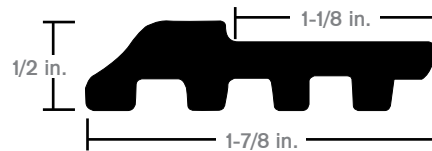

Material: PVC

**Kazoo
CHA-UT01**

Cross Ref: Utility# 03-7270-0-003



Material: Rubber

**Kazoo Valve Drain
BUF4406-7708**



Fits: 31MM, 41MM, 48MM

BDY

Floor



Accessories

Kazoo
WAB26100020



Material: Rubber
Length: 1-1/4 in.

BDY

Floor

Quick Reference

Floor Screws

Part Number	Diameter	Thread	Length	Count
PROF5-516	1/4 in.	20	1.00 in.	100
PROF5-516B	1/4 in.	20	1.00 in.	1,000
PROF5-521	1/4 in.	20	1-1/4 in.	100
PROF5-521B	1/4 in.	20	1-1/4 in.	1,000
PROF5-527	1/4 in.	20	1-1/2 in.	100
PROF5-527B	1/4 in.	20	1-1/2 in.	1,000
PROF5-538	1/4 in.	20	2.00 in.	100
PROF5-538B	1/4 in.	20	2.00 in.	2,000
PROF5-543	1/4 in.	20	2-1/4 in.	100
PROF5-543B	1/4 in.	20	2-1/4 in.	1,500
PROF5-549	1/4 in.	20	2-1/2 in.	100
PROF5-549B	1/4 in.	20	2-1/2 in.	1,200
PROF5-560	1/4 in.	20	3.00 in.	100
PROF5-560B	1/4 in.	20	3.00 in.	1,000
PROF5-580	1/4 in.	20	4.00 in.	50
PROF5-580B	1/4 in.	20	4.00 in.	700
PROF5-603	1/4 in.	20	5.00 in.	50
PROF5-603B	1/4 in.	20	5.00 in.	500
PROF5-635	5/16 in.	18	3/4 in.	100

Part Number	Diameter	Thread	Length	Count
PROF5-640	5/16 in.	18	1.00 in.	100
PROF5-640B	5/16 in.	18	1.00 in.	1,000
PROF5-646	5/16 in.	18	1-1/4 in.	100
PROF5-651	5/16 in.	18	1-1/2 in.	100
PROF5-651B	5/16 in.	18	1-1/2 in.	1,800
PROF5-662	5/16 in.	18	2.00 in.	100
PROF5-662B	5/16 in.	18	2.00 in.	1,250
PROF5-668	5/16 in.	18	2-1/4 in.	100
PROF5-668B	5/16 in.	18	2-1/4 in.	1,000
PROF5-673	5/16 in.	18	2-1/2 in.	100
PROF5-673B	5/16 in.	18	2-1/2 in.	1,000
PROF5-684B	5/16 in.	18	3.00 in.	750
PROF5-690	5/16 in.	18	4.00 in.	50
PROF5-690B	5/16 in.	18	4.00 in.	500

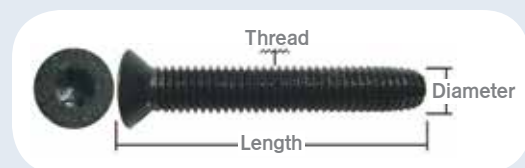

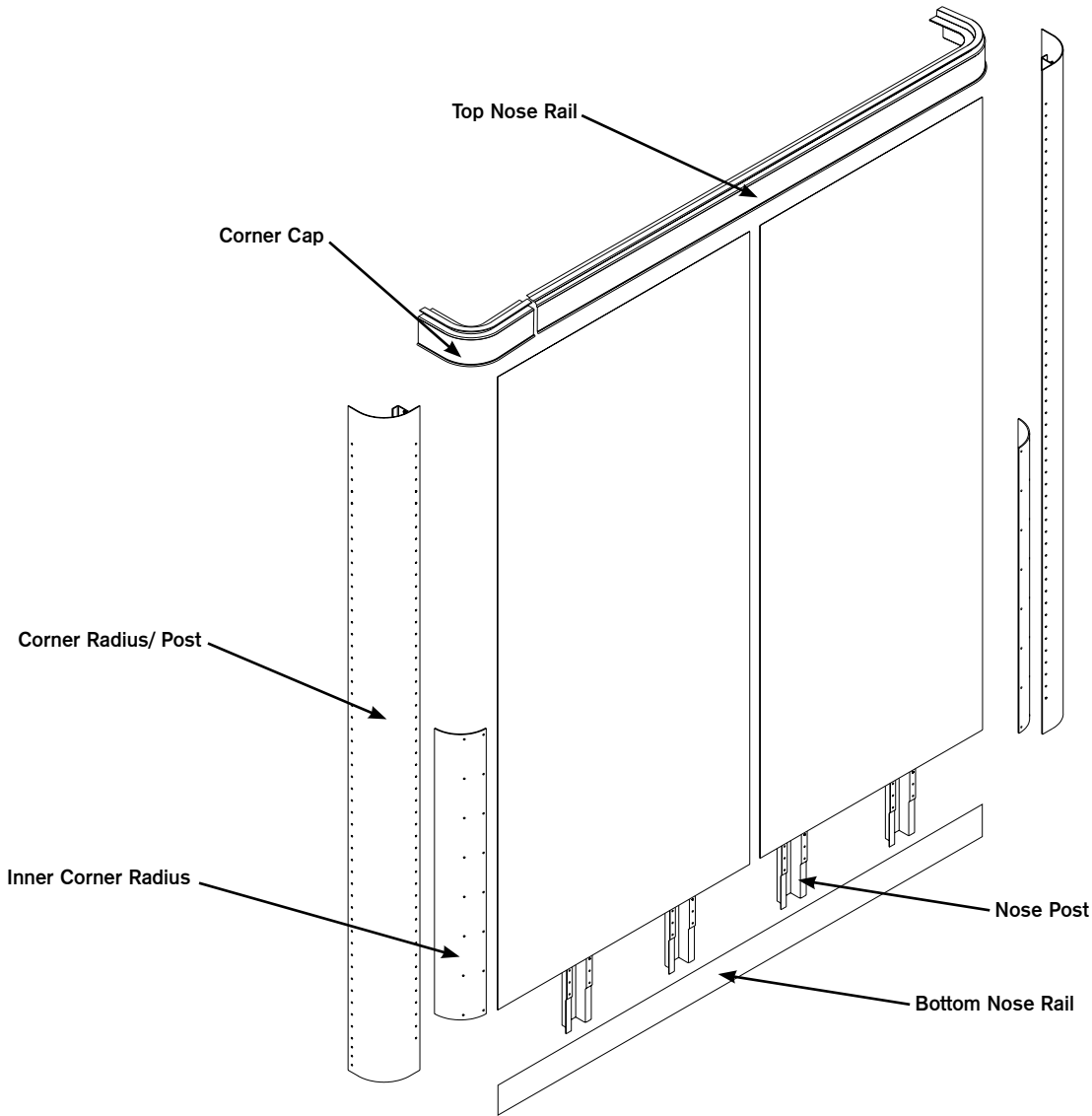

BDY
Front Wall

FRUEHAUF

PROFIT

Corner Caps

Fruehauf

IMXGT-1200P



Material: Plastic Type: Universal
Height: 6-5/16 in.

Great Dane Style

CAP-GD01

Cross Ref: Great Dane# 40701232

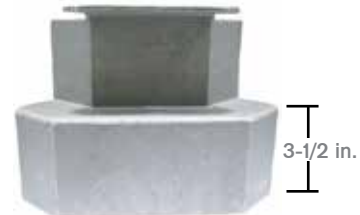

Material: Aluminum Type: Universal
Height: 6-15/16 in. Style: Diagonal

Body Parts

Coner Caps

Great Dane Style

CAP-GD02

Cross Ref: Great Dane# 69104789



Material: Aluminum Type: Universal
Height: 6-3/8 in. Style: Round

CAP-GD03

Cross Ref: Great Dane# CC11100



Material: Aluminum Style: Diagonal
Height: 6-5/16 in.

Cross Reference	Location	
Great Dane# 43000090	Curbside	CAP-GD05
Great Dane# 43000089	Roadside	CAP-GD04



Material: Aluminum Style: Plate
Height: 6-1/2 in.

Cross Reference	Location	
Great Dane# 41202017	Curbside	CAP-GD11
Great Dane# 41202018	Roadside	CAP-GD09



Style: Round

Great Dane Style

Cross Reference	Location	
Great Dane# 43000301	Curbside	CAP-GD12
Great Dane# 43000302	Roadside	CAP-GD13



Material: Aluminum Style: Composite
Height: 6-3/8 in.

Hyundai Style

CAP-HY01

Cross Ref: Hyundai# 10014978



Material: Aluminum Style: Beveled
Height: 6 in.

Kentucky

KENM011002-1



Material: Aluminum Style: Straight
Length: 7-1/4 in.

KENM011016-1



Material: Aluminum Style: Diagonal
Height: 6-1/2 in.

BDY

Front Wall



Corner Caps

Lufkin

LUFD0065278



Material: Aluminum
 Length: 8 in. Radius: 6-1/16 in.

Manac Style

CAP-MA05

Cross Ref: Manac# 502-1053



Material: Aluminum

Miller Style

CAP-MR01

Cross Ref: Miller# 044-090200



Material: Aluminum
 Height: 6-1/16 in. Style: Diagonal

Monon Style

CAP-MN02

Cross Ref: Monon# A1042138



Material: Aluminum Type: Universal
 Height: 5-15/16 in.

Cross Reference	Location	
Monon# A1011089	Curbside	CAP-MN03
Monon# A1011090	Roadside	CAP-MN01



Material: Aluminum
 Height: 6 in. Style: Diagonal

Associated Product

Caulk

Sika	
Part Number	Color
SIK221-521	White
SIK221-522	Gray
SIK221-523	Black

Royal Adhesives	
Part Number	Color
SIL12176WHITE	White
SIL12154GREY	Gray

Manus-Bond	
Part Number	Color
MAN75AM-WHITE	White
MAN75AM-GREY	Gray

BDY

Front Wall



Body Parts

Corner Caps

Stoughton Style

CAP-ST01

Cross Ref: Stoughton# 04-12835-000-00



Material: Aluminum Type: Universal
 Height: 6 in. Style: Diagonal

Cross Reference Location

Stoughton# 04-22044-100-00	Roadside	CAP-ST02
Stoughton# 04-22044-200-00	Curbside	CAP-ST03



Material: Aluminum Style: Diagonal
 Height: 7.00 in.

CAP-ST04

Cross Ref: Stoughton#04-19507-000-00



Material: Aluminum Type: Universal
 Height: 5-11/16 in. Style: Diagonal

Cross Reference Location

Stoughton# 04-20624-100-00	Roadside	CAP-ST06
Stoughton# 04-20624-200-00	Curbside	CAP-ST05



Material: Aluminum Style: Diagonal
 Height: 7-1/8 in.

CAP-ST07

Cross Ref: Stoughton# 02-06831-013-44



Material: Aluminum Type: Universal
 Length: 13-7/16 in. Style: Straight

Strick Style

CAP-SK01

Cross Ref: Strick# AA65D0028010



Material: Aluminum Type: Universal
 Radius: 7.00 in.

CAP-SK02

Cross Ref: Strick# SK03500



Material: Aluminum Type: Universal
 Height: 5-11/16 in. Style: Diagonal
 Radius: 6-3/4 in.

BDY

Front Wall



Corner Caps

Strick Style

CAP-SK04

Cross Ref: Strick# SK54280



Material: Aluminum Type: Universal
Height: 4-3/4 in. Style: Round

CAP-SK06

Cross Ref: Strick# SK54960



Material: Aluminum Type: Universal
Height: 5-1/16 in. Style: Round

Trailmobile Style

CAP-TM01

Cross Ref: Trailmobile# 7511-A1-05



Material: Aluminum Type: Universal
Height: 6 in. Style: Round

CAP-TM02

Cross Ref: Trailmobile# 7511-A1-08



Material: Aluminum Type: Universal
Height: 5-15/16 in. Style: Round

Cross Reference	Location	
Trailmobile# 7511-A1-06L	Roadside	CAP-TM03
Trailmobile# 7511-A1-06R	Curbside	CAP-TM04



Material: Aluminum Type: Universal
Height: 6 in. Style: Round

Wabash

WAB0430002



Material: Aluminum Type: Universal
Height: 5-15/16 in. Style: Beveled

BDY

Front Wall



Body Parts

Corner Radius/ Posts

Fruehauf

FRUWCF9212-900

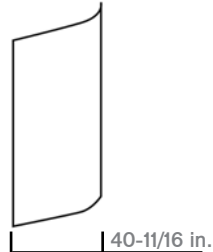

Material: Aluminum
Length: 110 in. Radius: 5 in.

FRUWCC8051-SPW



Material: Aluminum
Length: 110 in. Radius: 10 in.

Great Dane Style

CNR-GD01

Cross Ref: Great Dane# 69102520

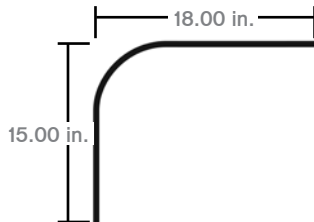

Material: Aluminum Color: White
Length: 110 in. Radius: 6 in.

CNR-GD02

Cross Ref: Great Dane# 00600W

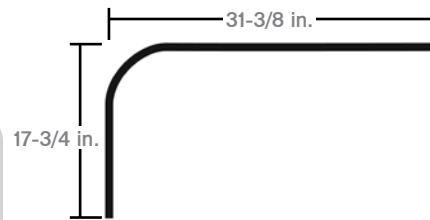

Material: Aluminum Color: White
Length: 114 in. Radius: 6 in.

CNR-GD03

Cross Ref: Great Dane# 69104743004

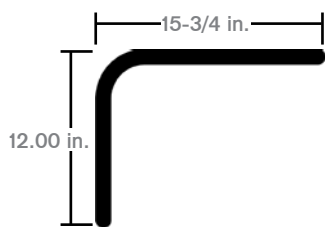

Material: Aluminum
Length: 120 in. Radius: 3 in.

CNR-GD07

Cross Ref: Great Dane# 60430401X110-9/16

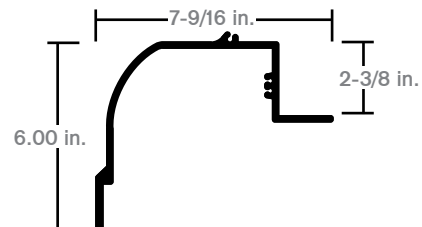

Material: Aluminum
Length: 110-9/16 in. Radius: 3 in.

	Type	Material	Length	Color	Radius	Cross Ref
CNR-GD11	Corner Radius	Aluminum	107-11/16 in.	Mill Finish	6 in.	Great Dane# 043-44418-01723
CNR-GD82	Corner Insert		109-1/16 in.			Great Dane# 40707547

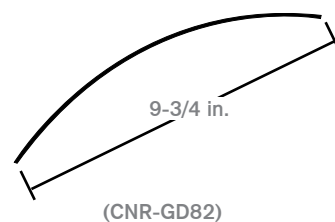
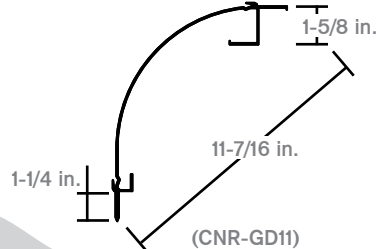

BDY

Front Wall

FRUEHAUF

proFIT

Corner Radius/ Posts

Great Dane Style

CNR-GD43
Cross Ref: Great Dane# 60424421

Material: Aluminum Color: Mill Finish
Length: 116-5/16 in.

Hyundai Style

CNR-HY01
Cross Ref: Hyundai# 20032332

Material: Aluminum Color: White
Length: 109-5/8 in. Radius: 6 in.

Hyundai Style

CNR-HY02
Cross Ref: Hyundai# 20033886

Material: Aluminum Color: Mill Finish
Length: 103-5/8 in. Radius: 4 in.

CNR-HY03
Cross Ref: Hyundai# 10026152

Material: Aluminum Color: Mill Finish
Length: 103-5/8 in. Radius: 4 in.

CNR-HY06
Cross Ref: Hyundai# 20026492

Material: Aluminum Color: White
Length: 107-7/8 in. Radius: 5-15/16 in.

CNR-HY10
Cross Ref: Hyundai# 20056195

Material: Aluminum Color: White
Length: 102-15/16 in. Radius: 4 in.

CNR-HYAW
Cross Ref: Hyundai# 20084076

Material: Aluminum Color: White
Length: 110 in. Radius: 4 in.

CNR-HYQ5
Cross Ref: Hyundai# E05-041-103B

Material: Aluminum Color: Mill Finish
Length: 103-3/4 in. Radius: 5-7/8 in.

BDY

Front Wall



Body Parts

Corner Radius/ Posts

Kentucky

KENM014007-1

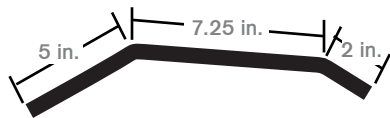

Length: 108-1/4 in.

KENM014039-1

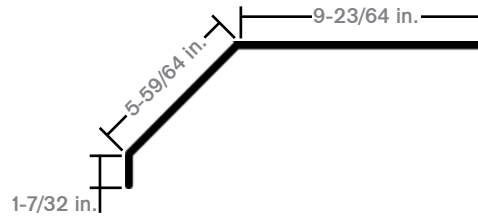

Material: Aluminum
Length: 105 in.

KENM014052-2

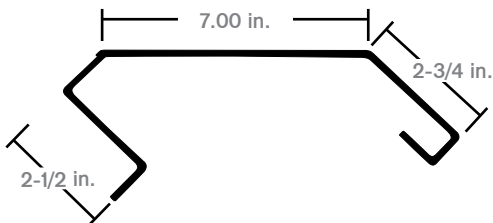

Material: Aluminum
Length: 110-5/16 in. Type: Diagonal

Lufkin

LUFDA65611



Material: Aluminum Color: White
Length: 110 in. Radius: 6 in.

Manac Style

Cross Reference	Location	
Manac# 502-1151	Roadside	CNR-MA04

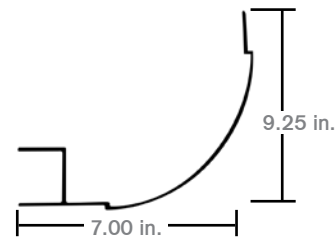

Stoughton Style

CNR-ST01

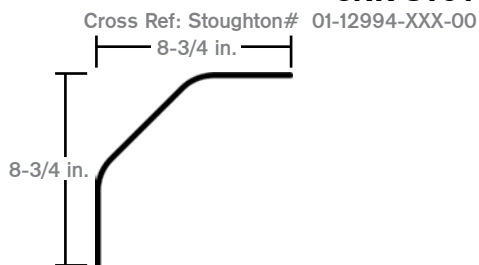

Material: Aluminum Color: White
Length: 107 in. Radius: 2 in.

CNR-ST02

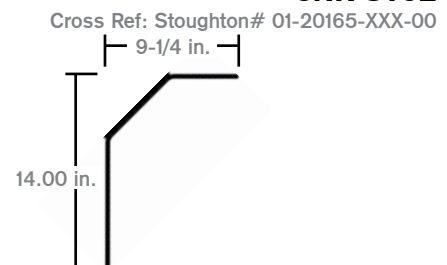

Material: Aluminum Color: White
Length: 101-1/2 in. Style: Unpunched

BDY

Front Wall



Corner Radius/ Posts

Stoughton Style

CNR-ST03
 Cross Ref: Stoughton# 01-20893-105-00

Material: Aluminum Color: White
 Length: 101-1/2 in. Type: Universal

CNR-ST04
 Cross Ref: Stoughton# 01-22583-106-00

Material: Stainless Steel
 Length: 104-7/8 in.

Cross Reference	Location	
Stoughton# 01-27249-106-00	Roadside	CNR-ST36
Stoughton# 01-27249-206-00	Curbside	CNR-ST41

Length: 105 in.

Strick Style

CNR-SK01
 Cross Ref: Strick# SK47158

Material: Aluminum Color: White
 Length: 106-1/2 in. Radius: 7 in.

CNR-SK02
 Cross Ref: Strick# SK55567

Material: Aluminum Color: White
 Length: 105-1/2 in. Radius: 4 in.

Strick Style

CNR-SK10
 Cross Ref: Strick# SK58964

Material: Aluminum Radius: 4 in.
 Length: 106-1/2 in. Type: Universal

Trailmobile Style

CNR-TM01
 Cross Ref: Trailmobile# RP-115-MFA

Material: Aluminum Color: Mill Finish
 Length: 116-1/8 in. Radius: 7-13/16 in.

BDY

Front Wall



Body Parts

Corner Radius/ Posts

Trailmobile Style

CNR-TM03
 Cross Ref: Trailmobile# RP-102K-PPW

 Material: Aluminum Color: White
 Length: 115 in. Radius: 6 in.

CNR-TM05
 Cross Ref: Trailmobile# RP-958K-PPW

 Material: Aluminum Color: White
 Length: 117-1/2 in. Radius: 6 in.

Utility Style

CNR-UT01
 Cross Ref: Utility# 01-6500-160

 Material: Aluminum Color: White
 Length: 120 in.

CNR-UT09
 Cross Ref: Utility# 01-6500-0-164

 Material: Aluminum Color: Mill Finish
 Length: 120 in. Radius: 4-3/4 in.

	Type	Material	Length	Color	Radius	Cross Ref
CNR-UT03	Corner Radius	Aluminum	120 in.	Mill Finish		Utility# 01-6500-159
CNR-UT05	Corner Insert	Stainless Steel	99 in.		6 in.	Utility# 03-2500-0-099

(CNR-UT03)

(CNR-UT05)

	Type	Material	Length	Color	Cross Ref
CNR-UT04	Corner Radius	Aluminum	116-1/2 in.	Mill Finish	Utility# 01-6500-156
CNR-UT06	Corner Radius	Aluminum	116-1/2 in.	White	Utility# 01-6500-155
CNR-UT02	Corner Insert	Stainless Steel	116 in.		Utility# 03-2500-098

(CNR-UT06)

(CNR-UT02)

BDY

Front Wall



Corner Radius/ Posts

Vanguard Style

CNR-VN01
 Cross Ref: Vanguard# EXT00012

 Material: Aluminum Color: Mill Finish
 Length: 110 in. Radius: 4-1/2 in.

Wabash Style

PNL8-19
 Cross Ref: Wabash# 01107162

 Material: Aluminum Color: PVC Coated, White
 Length: 110 in. Radius: 5 in.

WABE8351200

 Material: Aluminum Color: Mill Finish
 Length: 120 in. Radius: 5 in.

WABE9261200

 Material: Aluminum Color: Mill Finish
 Length: 120 in. Radius: 5 in.

	Type	Material	Length	Color	Radius
WABE9301200	Corner Radius	Aluminum	120 in.	Mill Finish	5 in.
WAB01107823-04	Corner Insert	Galvanized Steel	109-1/4 in.	White	10 in.
WAB01107824-01	Corner Insert	Stainless Steel	115-1/4 in.		10 in.
WAB04A01083	Corner Protector	Aluminum Diamond Plate	18 in.		5 in.

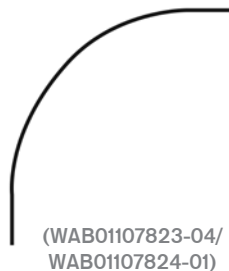
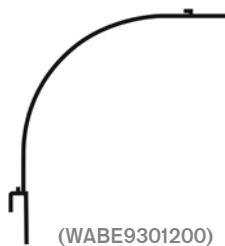

More Information

Prevent Corrosion

Mylar Tape

Use Mylar tape between two dissimilar metals to prevent corrosion.

Features of Mylar Tape:

- Superior Strength
- Heat Resistant
- Excellent Insulating Properties

Part Number	Width	Length	Thickness
TAP1-1	3 in.	216 ft.	0.003 in.
TAP1-2	3-1/2 in.	216 ft.	0.003 in.
TAP1-7	4 in.	216 ft.	0.003 in.
TAP1-3	5 in.	216 ft.	0.003 in.

Body Parts

Corner Radius/ Posts

Wabash

Color	Material	Part Number
White	Aluminum	WAB04002634-1202
	Stainless Steel	WAB04002634-1201



Length: 102-5/8 in. Radius: 5 in.



WAB04A00331

Material: Aluminum Color: White
Length: 110 in. Radius: 10 in.



WABE0081200

Material: Aluminum Color: Mill Finish
Length: 120 in. Radius: 5 in.



WABE6141200

Material: Aluminum Color: Mill Finish
Length: 120 in. Radius: 5 in.

Quick Reference

Aluminum Brazier Rivets

Part Number	Diameter	Length	Head Diameter	Material	Count Per Pound
RVT6-222	3/16 in.	3/8 in.	1/2 in.	Hard	523
RVT6-223	3/16 in.	7/16 in.	1/2 in.	Hard	480
RVT6-224A	3/16 in.	1/2 in.	1/2 in.	Soft	443
RVT6-224	3/16 in.	1/2 in.	1/2 in.	Hard	443
RVT6-225	3/16 in.	9/16 in.	1/2 in.	Hard	411
RVT6-262	1/4 in.	3/8 in.	5/8 in.	Hard	257
RVT6-263	1/4 in.	7/16 in.	5/8 in.	Hard	238
RVT6-264A	1/4 in.	1/2 in.	5/8 in.	Soft	222
RVT6-264	1/4 in.	1/2 in.	5/8 in.	Hard	222
RVT6-265	1/4 in.	9/16 in.	5/8 in.	Hard	208



BDY

Front Wall



Inner Corner Radius

Great Dane Style

CNR-GD06
Cross Ref: Great Dane# 43950111

15-3/4 in.

15-3/4 in.

Material: 18 ga Steel
Length: 96 in.

CNR-GD12
Cross Ref: Great Dane# 41610383

18.00 in.

16.00 in.

Material: Galvanized Steel
Length: 96 in.

Hyundai Style

CNR-HY04
Cross Ref: Hyundai# 20033941

9-7/8 in.

15-1/8 in.

Material: Galvanized Steel
Length: 108 in.

CNR-HY05
Cross Ref: Hyundai# 20004933

14-1/8 in.

17-3/16 in.

Material: Galvanized Steel
Length: 106-7/8 in.

CNR-HY16
Cross Ref: Hyundai# 20005584

17-1/8 in.

15-3/64 in.

Material: Galvanized Steel
Length: 106-3/8 in.

Cross Reference	Location	
Hyundai# 20011835	Roadside	CNR-HY34
Hyundai# 20012031	Curbside	CNR-HY23

13-3/16 in.

15-1/16 in.

Material: Aluminum
Length: 104-3/4 in.

Strick Style

CNR-SK03
Cross Ref: Strick# STR06782

10-5/8 in.

16.00 in.

Material: Galvanized Steel
Length: 105 in.

BDY

Front Wall



Body Parts

Inner Corner Radius

Wabash

WAB04A01164

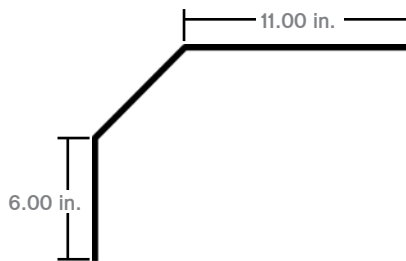

Material: Aluminum Color: White
Length: 108 in. Type: Reefer

WAB04A01969

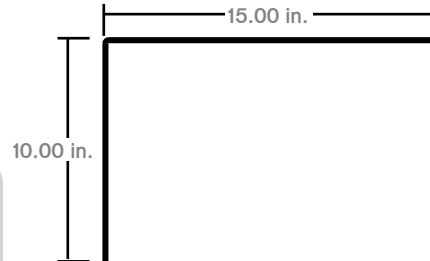

Material: Aluminum Color: White
Length: 104 in. Type: Reefer

WAB04A02040

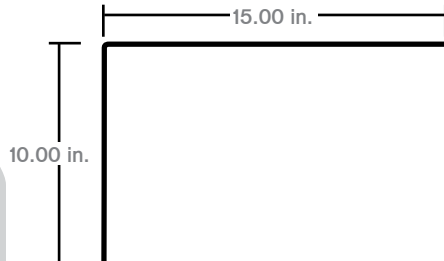

Material: Aluminum Color: White
Length: 101 in.

Nose Panels

Universal

	Thickness	Width	Length	Material	Type
PNL1-31	0.25 in.	45 in.	96 in.	DuraPlate®	Square Edge
PNL1-32	0.25 in.	48 in.	96 in.	DuraPlate®	Square Edge
PNL1-48	0.251 in.	48 in.	103 in.	DuraPlate®	Shiplap

Bonded

	Thickness	Width	Length	Material	Color
WAB04003672-05	7.5 mm.	93 in.	108 in.	DuraPlate®	White
WAB53003602	7.5 mm.	92 in.	108 in.	DuraPlate®	Averitt Gray
WAB04003672-06	7.5 mm.	92 in.	103 in.	DuraPlate®	White

Wabash

More Information

www.MyAuroraPlus.com

Need more information on a particular trailer? Log into www.MyAuroraPlus.com for Aurora's Graphical Bill of Material (GBOM). Easily point and click through visual elements of a trailer to drill down to an individual trailer component.

BDY

Front Wall



Nose Posts

Fruehauf

FRUWNE2548-3

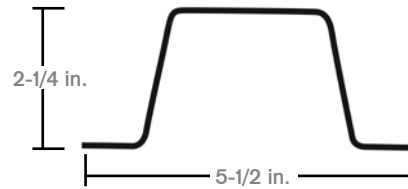

Material: Steel
Length: 107-5/8 in.

Great Dane Style

CNR-GD66

Cross Ref: Great Dane# 40915001

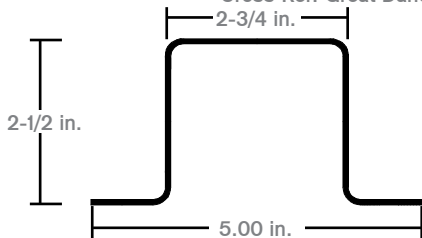

Material: Galvanized Steel
Length: 115 in. **Style:** Punched

NPO-GD02

Cross Ref: Great Dane# 40907302

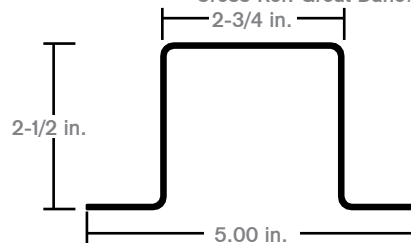

Material: Galvanized Steel
Length: 114-3/8 in.

NPO-GD04

Cross Ref: Great Dane# 40911501

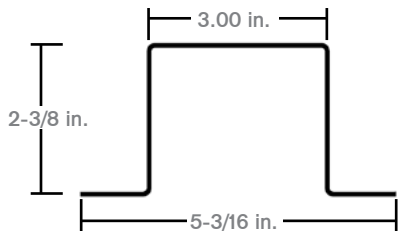

Material: Steel
Length: 115-5/8 in.

NPO-GD05

Cross Ref: Great Dane# 60409012X125.87

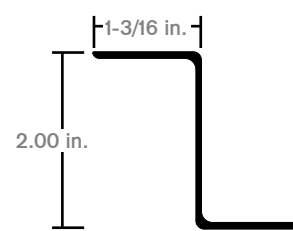

Material: Aluminum **Style:** Super Seal Reeper
Length: 125-7/8 in.

Hyundai Style

NPO-HY01

Cross Ref: Hyundai# 20010724

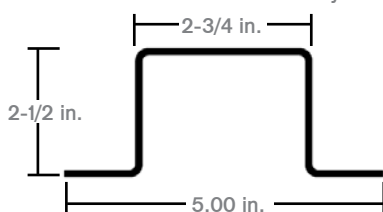

Material: Steel
Length: 106-9/16 in.

NPO-HY02

Cross Ref: Hyundai# 20011744

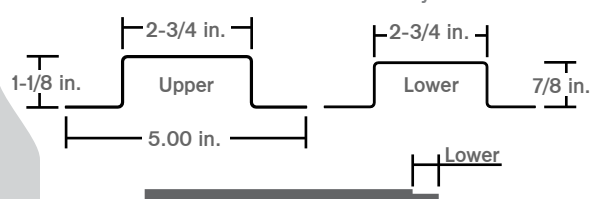

Material: Steel **Style:** 4-1/8 in. Notch
Length: 103-5/16 in.

BDY

Front Wall



Body Parts

Nose Posts

Hyundai Style

NPO-HY03

Cross Ref: Hyundai# 20064923

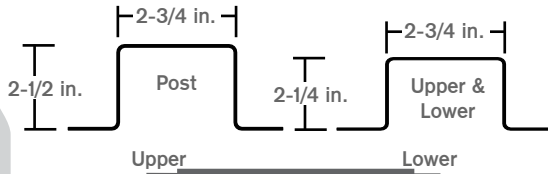

Material: 14 ga. Steel
Length: 106-5/8 in.

Stoughton Style

NPO-ST01

Cross Ref: Stoughton# 03-12991-110-00

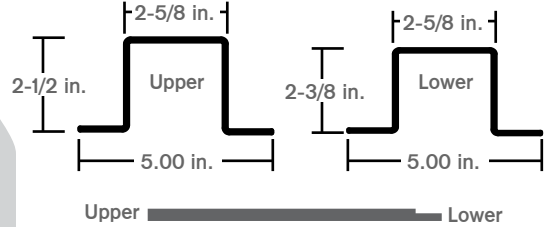

Material: 18 ga. Galvanized Steel
Length: 110 in.

Stoughton Style

SPO-ST11

Cross Ref: Stoughton# 01-19981-006-00

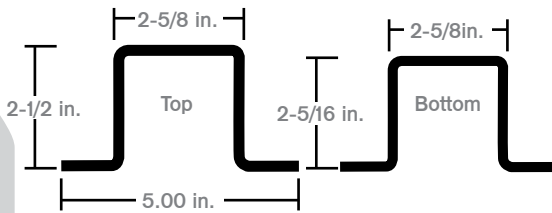

Material: Galvanized Steel
Length: 107-3/8 in. Style: Punched

Trailmobile Style

NPO-TM01

Cross Ref: Trailmobile# 90-4-2400-O-117

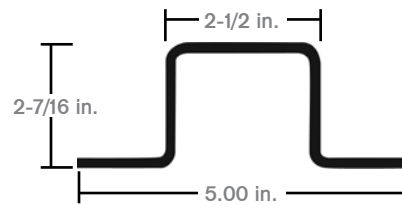

Material: Steel
Length: 117 in.

Utility Style

NPO-UT02

Cross Ref: Utility# 03-6512-0-042

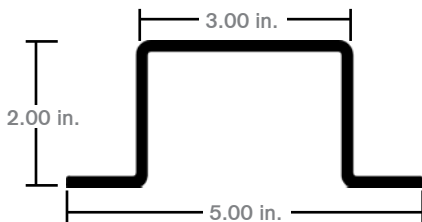

Material: Galvanized Steel
Length: 116 in.

Vanguard Style

NPO-VN01

Cross Ref: Vanguard# FWP00047



Material: Galvanized Steel
Length: 108-7/16 in. Style: Punched

BDY

Front Wall



Pro-FIT

OEM Precision Products



Pro-Fit all-makes product line consists of parts that are precision engineered as a direct fit for the original OEM component. Through Pro-Fit, Aurora offers direct-fit replacement parts for all brands of trailers.

Nose Posts

Wabash

WAB04000967

Material: Steel Style: Freight Pro
Length: 107-7/8 in.

WAB04S00020

Material: Galvanized Steel
Length: 110 in.

WABE0631100

Material: Aluminum
Length: 110 in. Type: Reefer

WABNP031090

Material: Galvanized Steel
Length: 109 in.

BDY
Front Wall



Application Chart
Rivet Drill Hole Size

Rivet Diameter	Hole Size	Drill Bit
1/8 in.	0.125 - 0.135	DRLBG-125
5/32 in.	0.156 - 0.171	DRLBG-156
3/16 in.	0.187 - 0.202	DRLBG-194
7/32 in.	0.218 - 0.233	DRLBG-219
1/4 in.	0.250 - 0.265	DRLBG-257
9/32 in.	0.281 - 0.296	DRLBG-281
5/16 in.	0.312 - 0.327	DRLBG-312
11/32 in.	0.343 - 0.358	DRLBG-344
3/8 in.	0.375 - 0.390	DRLBG-375
13/32 in.	0.406 - 0.421	DRLBG-406

Body Parts

Nose Rails: Bottom

Great Dane Style

NSR-GD03
 Cross Ref: Great Dane# 43950316

Material: Aluminum
 Length: 101-11/16 in. Radius: 6 in.

NSR-GD05
 Cross Ref: Great Dane# 41203178

Material: Aluminum
 Length: 101-5/8 in. Radius: 6 in.

Great Dane Style

NSR-GD09
 Cross Ref: Great Dane# 60430464X093.00

Material: Aluminum
 Length: 93 in.

Trailmobile Style

Cross Reference	Location	
Trailmobile# 511-1-137L-B-A	Roadside	NSR-TM02
Trailmobile# 511-1-137R-B-A	Curbside	NSR-TM03

Material: Aluminum
 Radius: 6 in.

Wabash

WAB04A00376

Material: Aluminum
 Length: 101-5/8 in. Radius: 9-7/8 in.

WAB04A02522

Material: Aluminum
 Length: 101-5/8 in. Type: Freight Pro
 Radius: 5-1/8 in.

BDY

Front Wall



Nose Rails: Top

Dorsey Style

NSR-DY01

Cross Ref: Dorsey# 251128702

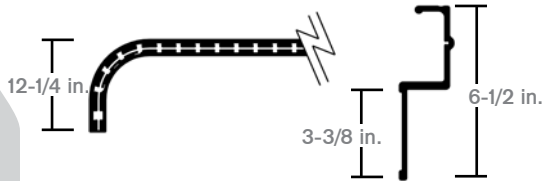

Material: Aluminum Trailer: 102 in.
Length: 102-7/16 in. Radius: 6 in.

Fruehauf

FRUWCF3959-1

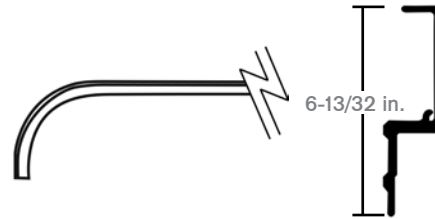

Material: Aluminum Trailer: 102 in.
Length: 101-3/8 in. Radius: 10-1/4 in.

Fruehauf

FRUWCF5903-901

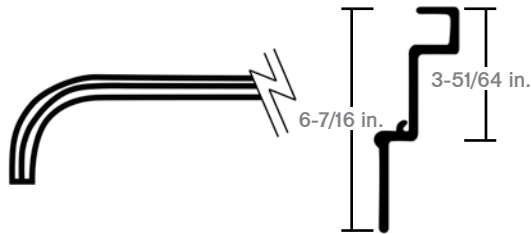

Material: Aluminum Trailer: 102 in.
Length: 101-3/8 in. Radius: 10-1/4 in.

FRUWCF9003-2

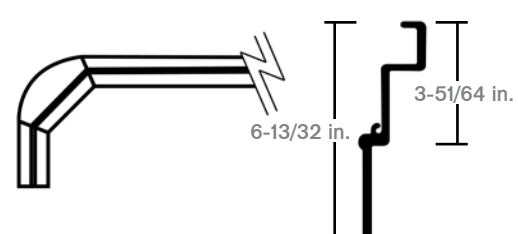

Material: Aluminum Trailer: 102 in.
Length: 101-3/8 in. Radius: 5 in.

Great Dane Style

NSR-GD01

Cross Ref: Great Dane# 69103212

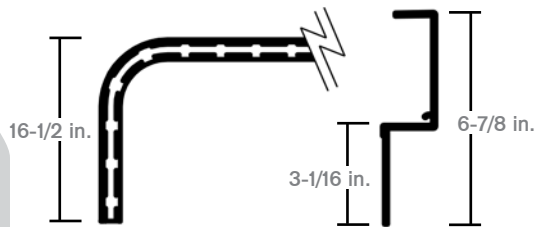

Material: Aluminum
Length: 101-3/4 in. Radius: 6 in.

Cross Reference	Length
Great Dane# 41203163	101-7/8 in.
Great Dane# 41203162	95-1/2 in.

NSR-GD02

NSR-GD06

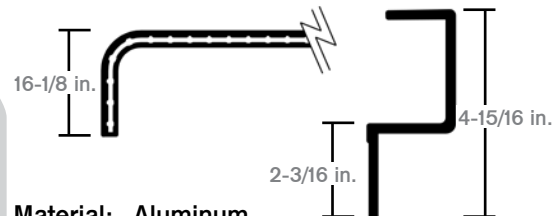

Material: Aluminum
Radius: 6 in.

NSR-GD07

Cross Ref: Great Dane# 60311601

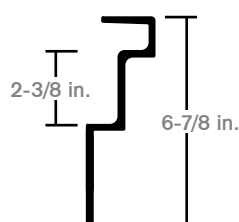

Material: Aluminum
Length: 91-1/4 in. Type: Straight

NSR-GD16

Cross Ref: Great Dane# 60310111X093.00

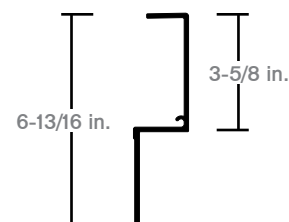

Material: Aluminum
Length: 93 in. Type: Straight

BDY

Front Wall

FRUEHAUF

PROFIT

Body Parts

Nose Rails: Top

Great Dane Style

NSR-GD24

Cross Ref: Great Dane# 32012001

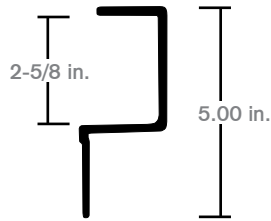

Material: Aluminum
Length: 102 in. Type: Straight

NSR-GD26

Cross Ref: Great Dane# 41201977

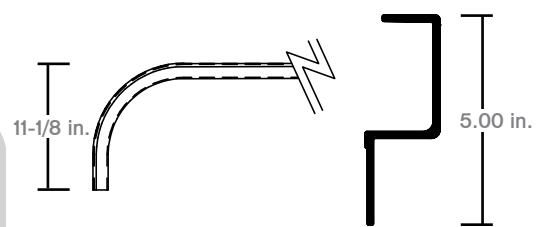

Material: Aluminum
Length: 101-13/16 in.

NSR-GD30

Cross Ref: Great Dane# 60318827X093.00

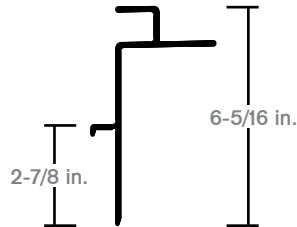

Material: Aluminum
Length: 93 in. Type: Straight

Hyundai Style

NSR-HY01

Cross Ref: Hyundai# 10003146

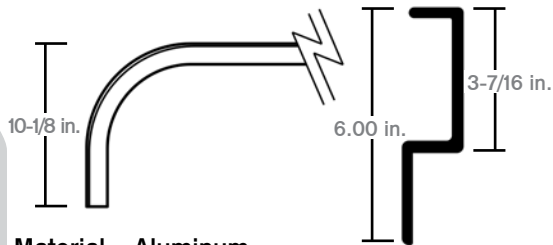

Material: Aluminum
Length: 102-1/8 in. Radius: 6 in.

NSR-HY02

Cross Ref: Hyundai# 10021329

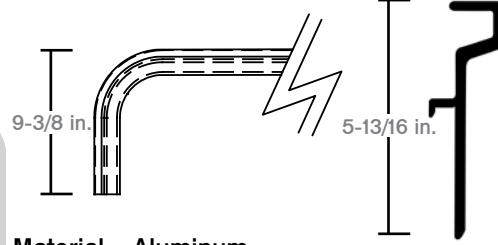

Material: Aluminum
Length: 101-1/2 in. Radius: 4 in.

NSR-HY03

Cross Ref: Hyundai# 10016265

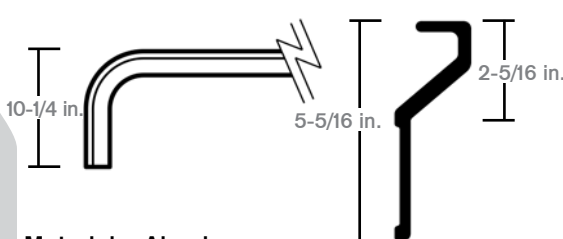

Material: Aluminum
Length: 101-7/8 in. Radius: 4 in.

NSR-HY06

Cross Ref: Hyundai# 10005195

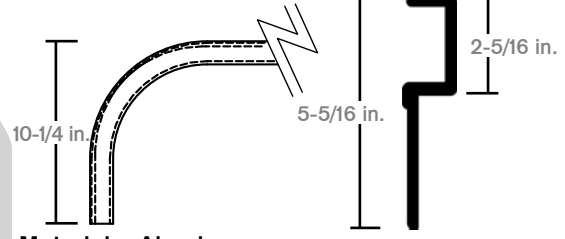

Material: Aluminum
Length: 102-11/16 in. Radius: 6 in.

BDY

Front Wall



Nose Rails: Top

Kentucky

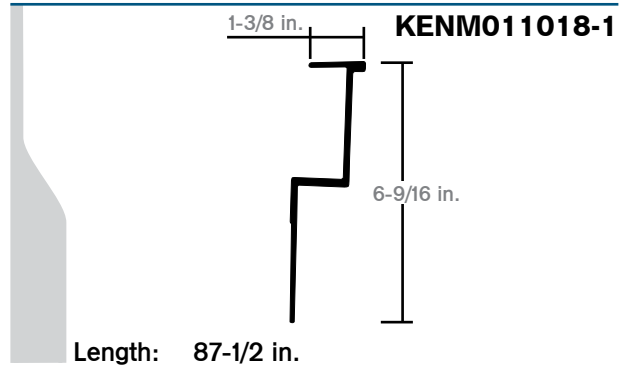
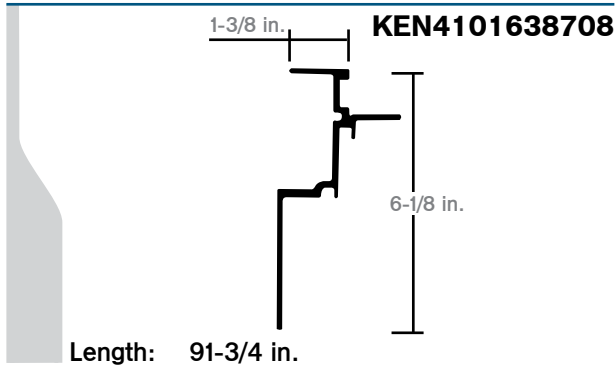

Stoughton Style

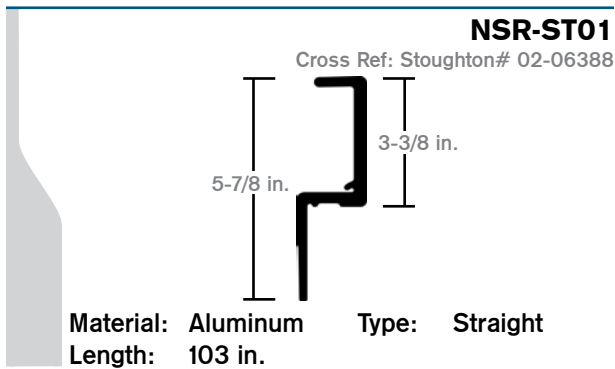

Strick Style

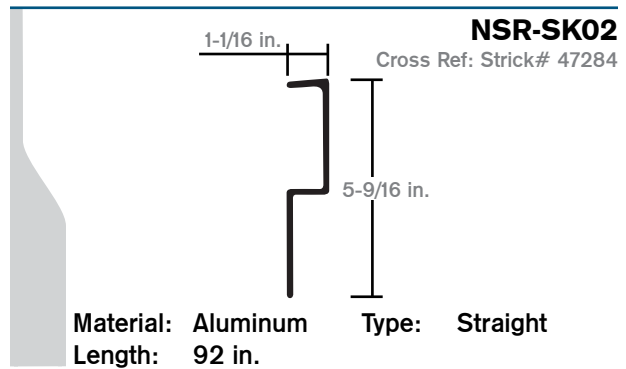

Trailmobile Style

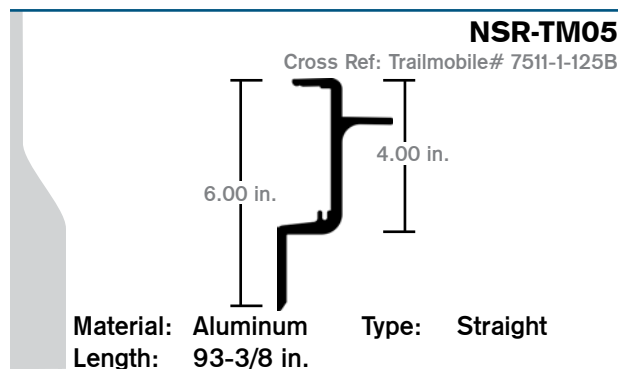
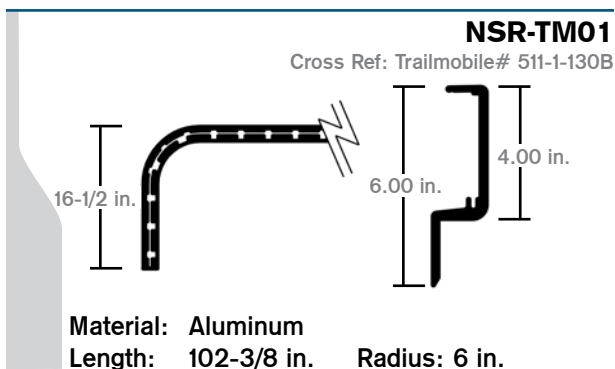

BDY

Front Wall



Body Parts

Nose Rails: Top

Utility Style

NSR-UT01

Cross Ref: Utility# 03-6650-0-510

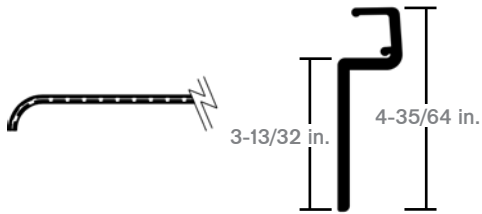

Material: Aluminum
Length: 102.00 in. Radius: 6.00 in.

NSR-UT02

Cross Ref: Utility# 03-6650-0-423

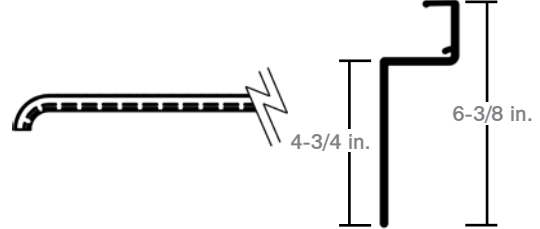

Material: Aluminum
Length: 102-1/8 in. Radius: 4-3/4 in.

NSR-UT03

Cross Ref: Utility# 03-6650-0-310

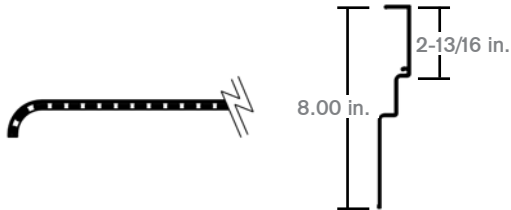

Material: Aluminum
Length: 101-3/4 in. Radius: 3-1/2 in.

Vanguard Style

NSR-VN01

Cross Ref: Vanguard# FWP00100

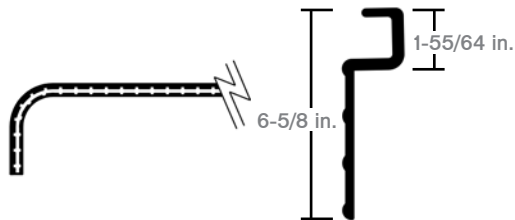

Material: Aluminum
Length: 102-3/8 in. Radius: 5 in.

NSR-VN06

Cross Ref: Vanguard# FWP00178

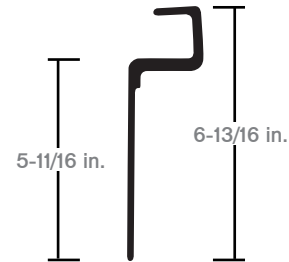

Wabash

WAB04000001

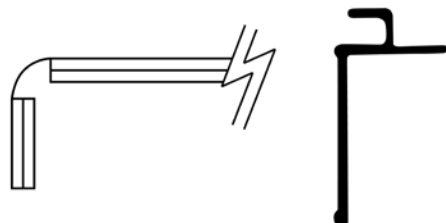

Material: Aluminum Trailer: 102 in.
Radius: 5 in.

WAB04000595

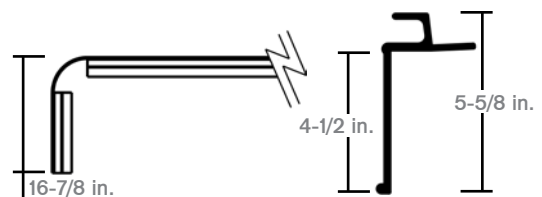

Material: Aluminum Type: Punched
Length: 91-5/8 in. Radius: 5 in.

BDY

Front Wall



Nose Rails: Top

Wabash

WAB04000700

Material: Aluminum
Length: 99-1/8 in.
Type: Reefer, Beveled

WAB04A00005

Material: Aluminum
Length: 101-5/8 in.
Radius: 10 in.

WAB04A00211

Material: Aluminum
Return: 101-5/8 in.
Radius: 5 in.

WAB04A00218

Material: Aluminum
Length: 102 in.
Radius: 5 in.

WAB04A00238

Material: Aluminum
Length: 95-5/8 in.
Radius: 5 in.

WAB04A00735

Material: Aluminum
Length: 101-3/4 in.
Type: Reefer
Radius: 10 in.

WAB04A00800

Material: Aluminum
Length: 101-3/4 in.
Radius: 5 in.

Includes	Type	
Complete Rail	Rail	WAB04A01826
Lower Angle Splices + Outside Cap + Upper Angle	Corner Kit	WAB04000924

Material: Aluminum
Length: 101-5/8 in.
Radius: 5 in.

BDY

Front Wall



Body Parts

Nose Rails: Top

Wabash

	Type	
	Punched	WAB04A02158
	Unpunched	WAB04A02675

Material: Aluminum
Length: 102-1/16 in.

Type: Offset
Radius: 5 in.

WAB04A02474

Material: Aluminum
Length: 101-3/4 in.

Type: Freightpro
Radius: 5 in.

BDY

Front Wall

More Information

Caulking

Caulking can be applied to a large number of substrates. It is great for rails because it is resistant to aging and weathering.

Make sure to store below 77 degrees Fahrenheit.

For more caulking options, visit the sealants section of this catalog.

Part Number	Color	Size
SIK221-521	White	10.1 oz Cartridge
SIK221-522	Gray	10.1 oz Cartridge
SIK221-523	Black	10.1 oz Cartridge



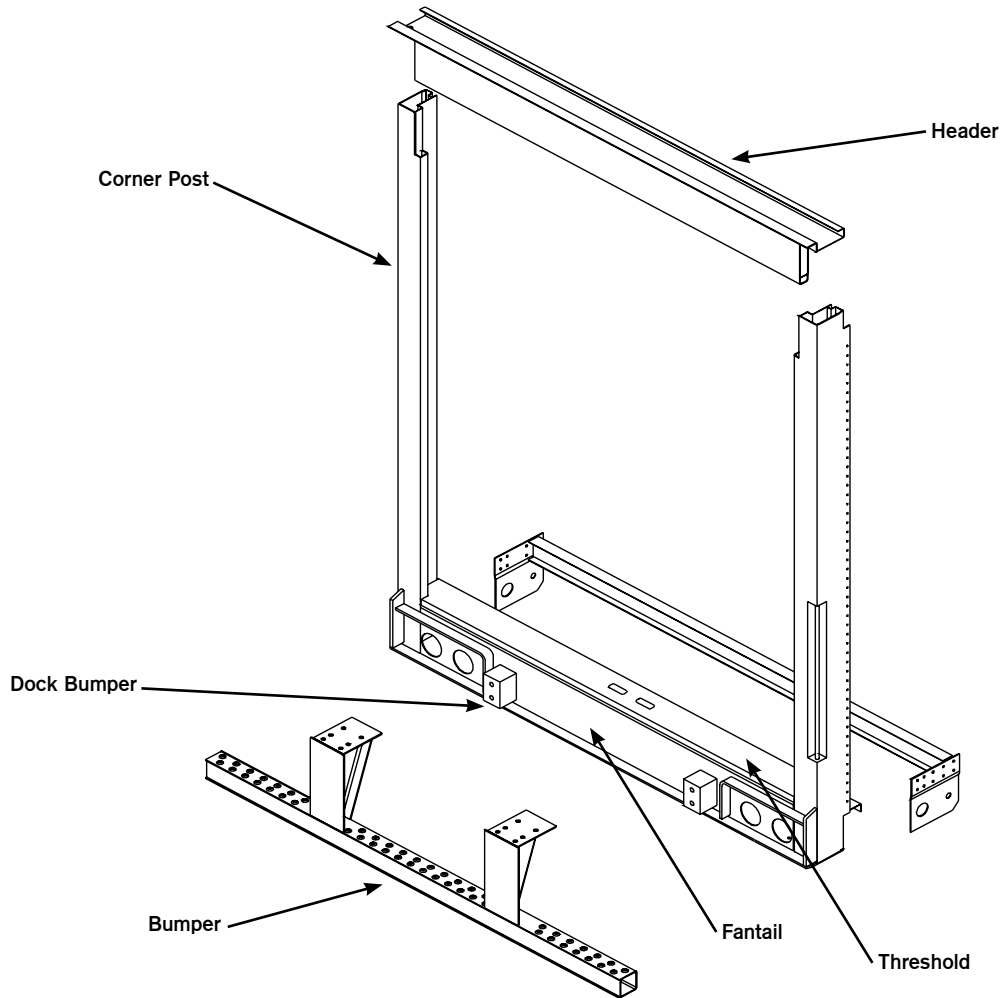

BDY

Rear Wall

Bumper Assemblies

Hyundai Style

BMP-HY08

Cross Ref: Hyundai# VT4400GXX02901

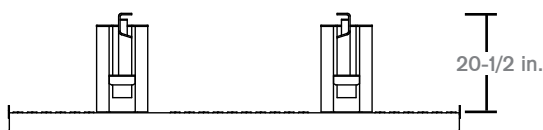

Material: Galvanized Steel
Length: 94-3/4 in.

BMP-HY01D

Cross Ref: Hyundai# VT4400GXX00102

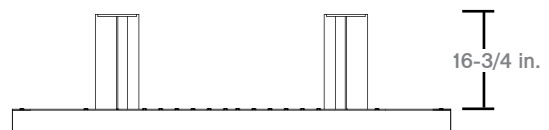

Material: Galvanized Steel Type: ICC
Length: 94-3/4 in. Includes: DOT Sticker

Body Parts

Bumper Assemblies

Stoughton Style

BMP-ST12

Cross Ref: Stoughton# 280332500000
16.00 in.

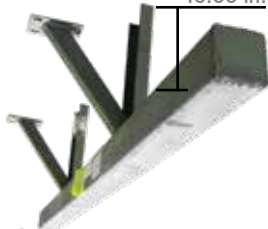

Material: Steel Type: ICC
Length: 88-3/8 in.

Universal

BMP-UN02

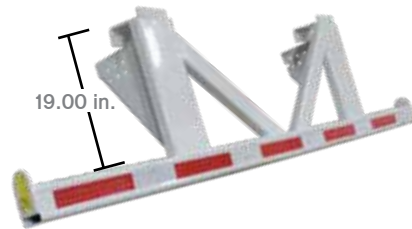

Material: Carbon Steel Type: ICC Bolt On
Length: 95-1/2 in.

Wabash

WAB05000357

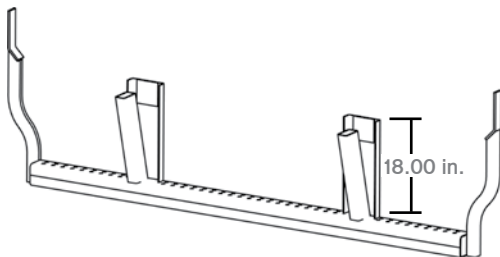

Material: Steel Type: ICC
Length: 94 in.

WAB05000379

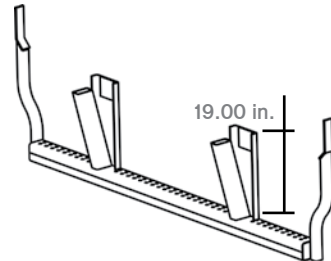

Material: Steel Type: ICC
Length: 94 in.

WAB05001230

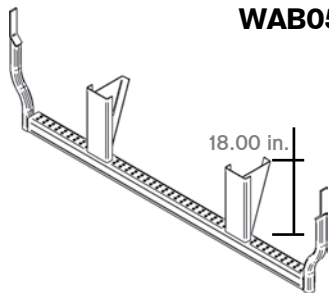

Material: Steel Type: ICC
Length: 95 in.

WAB05001570

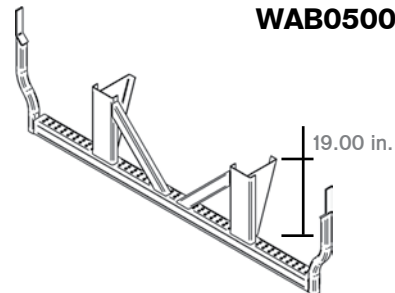

Material: Steel Color: White
Length: 90 in. Type: ICC

WAB05001843

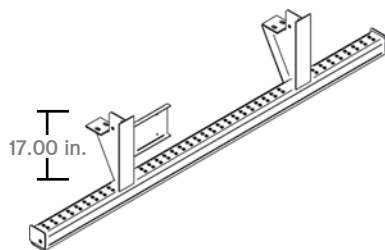

Material: Steel Type: Bolt On
Length: 94 in. Style: Freight Pro

WAB05002518

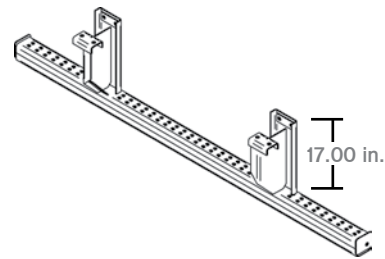

Material: Steel Type: ICC Bolt-On
Length: 94 in. Style: Poched

BDY

Rear Wall



Bumper Assemblies

Wabash

Material
Carbon **WAB05003619-07**
Galvanized Steel **WAB05003619-07GALV**

Length: 94 in. Type: Canadian ICC
Style: Pooched

WAB05003656-07

Material: Carbon
Length: 94 in.

Material
Steel **WAB05003748-07**
Galvanized Steel **WAB05006821-07GALV**

Length: 94 in. Type: Complete

WAB05004143-09

Material: Steel Type: ICC
Length: 88-3/8 in.

WAB05004435-03

Material: Steel Type: Pooched
Length: 90-3/4 in. Bolt On

WAB05004435-05

Material: Steel Type: ICC
Length: 94-3/8 in.

WAB05004436-04

Material: Carbon Steel Type: ICC
Length: 94-25/64 in. Style: Pooched

WAB05006249-04

Material: Galvanized Steel
Length: 94 in.

BDY
Rear Wall



Bumper Assemblies

Wabash

WAB05006821-07

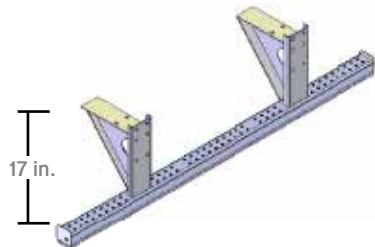

Material: Steel
Length: 94 in.

WAB05006841-07



Material: Stainless Steel Type: ICC
Length: 94 in.

WAB05006841-11



Material: Stainless Steel
Length: 94 in.

WAB05006979-07GALV

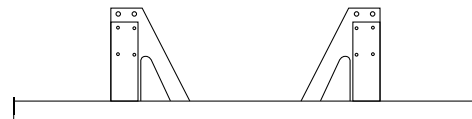

Material: Galvanized Steel
Length: 94 in.

WAB05007540

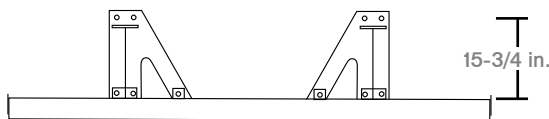

Material: Galvanized Steel Type: ICC
Length: 90-3/4 in.

WAB05007046-07



Material: Steel Type: Bolt On White
Length: 94 in.

WAB05007051-11

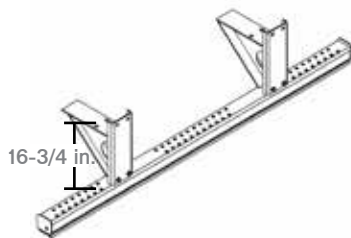

Material: Stainless Steel Type: ICC
Length: 94 in.

WAB05009443GALV

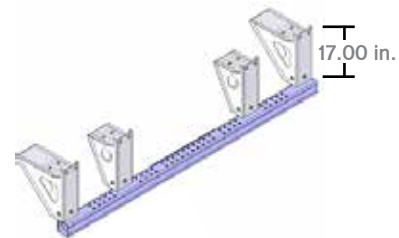

Material: Galvanized Steel
Length: 96 in.

BDY

Rear Wall



Bumper Assemblies

Wabash

WAB53001014

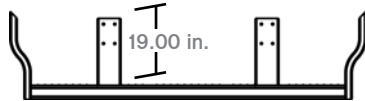

Material: Steel Type: ICC
Length: 90 in.

WAB53001062

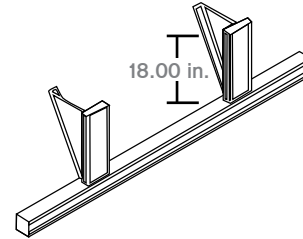

Material: Steel Type: ICC
Length: 95 in.

WAB53001118

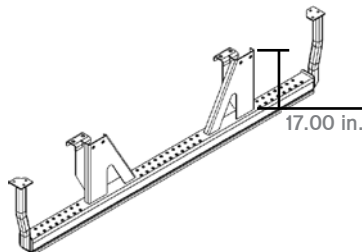

Material: Stainless Steel Type: ICC
Length: 94 in.

WAB53001641



Material: Steel Type: ICC
Length: 95 in.

WAB53003207

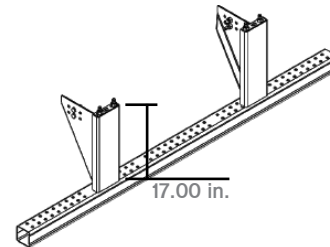

Material: Carbon Steel
Length: 95 in.

Quick Reference Stop/Turn/Tail Light

Part Number	Color	Diodes	Type	Size
PROLED40-18R	Red	18	Round	4 in.
PROLED40-18A	Amber	18	Round	4 in.
PROLED40-18RCL	Red with clear lens	18	Round	4 in.
PROLED40-18ACL	Amber with clear lens	18	Round	4 in.
TRU4050	Red	24	4 in.	
TRU4050A	Yellow	24	Round	4 in.
TRU4051	Red with clear lens	24	Round	4 in.
TRU4051A	Yellow with clear lens	24	Round	4 in.



BDY

Rear Wall



Body Parts

Bumper Braces

Wabash

Location
 Curbside **WAB05S00063**
 Roadside **WAB05S00064**

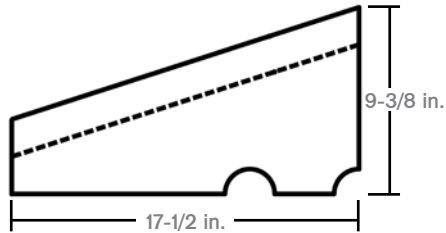

Material: Steel

Location
 Curbside **WAB05S03472**
 Roadside **WAB05S03473**

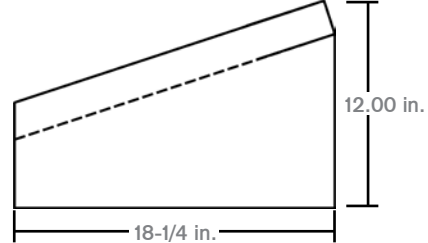

Material: Steel

Location
 Curbside **WAB05S04066**
 Roadside **WAB05S04067**

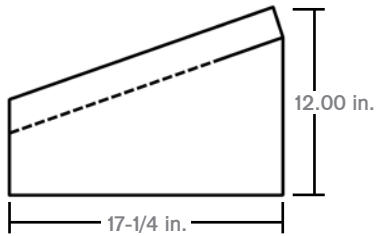

Material: Steel

Bumper Legs

Wabash

WAB05S00041

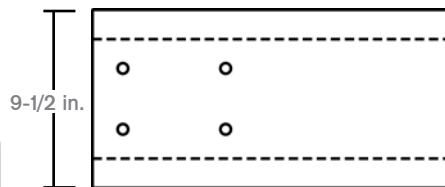

Material: Steel
 Length: 19 in.
 Type: Vertical Bumper Channel

WAB05S03000



Material: Steel
 Length: 25 in.
 Type: Angle Cut

	Length
WAB05S00040	14 in.
WAB05S00780	18 in.
WAB05S00034	19 in.
WAB05S00142	20 in.



Material: Steel
 Type: Vertical Bumper Channel

BDY

Rear Wall



Bumper Legs

Wabash

Location	Part Number
Roadside	WAB05S14772-02
Curbside	WAB05S14771-02

Material: Steel
Length: 17 in.

WAB05S14764-02

Material: Steel
Length: 19-15/16 in.

Part Number	Location	Material
WAB05004168-02	Curbside	Steel
WAB05004168-02GALV	Curbside	Galvanized Steel
WAB05004157-02	Roadside	Steel
WAB05004157-02GALV	Roadside	Galvanized Steel



Length: 17 in.

Part Number	Length	Material
WAB05004211-02	17 in.	Steel
WAB05004211-05	17 in.	Stainless Steel
WAB05004211-08	17 in.	Galvanized Steel

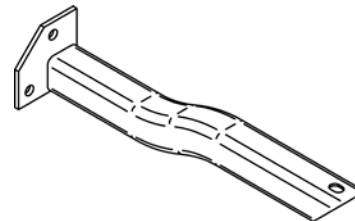

Type: Outboard Vertical Install
Kit of 2 with hardware

Uprights

WAB05004216-03

Material: Steel
Length: 17 in.

Universal for
WAB05004435-03

Uprights

Location	Part Number
Roadside	WAB05006822-04
Curbside	WAB05006823-04

Material: Steel
Length: 17 in.

BDY
Rear Wall



See Safety, Security & Accessories Section

Conspicuity Tape

Body Parts

Bumper Tubing

Transcraft

BBTP7160-0132-004



Material: Aluminum Type: ICC
Length: 97 in.

BBTP8260-0015



Material: Aluminum
Length: 97 in.

SAF-Holland

	Length	Material	Additional
BINTB-0273B-07L7N1	90 in.		No DOT Sticker
BINTB-0273	94 in.	Steel	Pooched
BINTB027307V5N002D	94-3/8 in.	Steel	-
BINTB027307W6N002D	95 in.	Steel	-

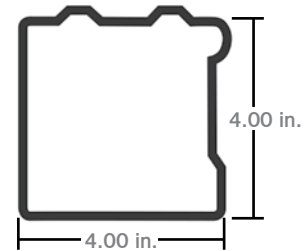

Stoughton Style

BMP-ST01

Cross Ref: Stoughton# 28-03343-001-00

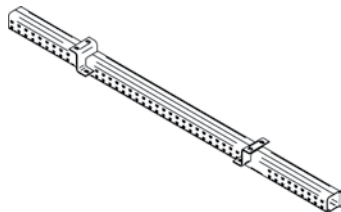

Material: Steel Type: TB Pooched Bolt On
Length: 94 in.

Universal

MFPTUBE3



Material: Steel Color: White
Length: 95 in.

Universal

BMP-UN01S



Material: Stainless Steel, Gray
Length: 95-1/2 in.

BMP-UN03

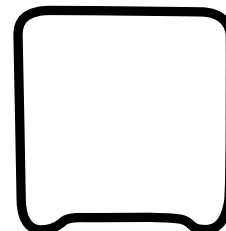

Material: Type: Pooched
Length: 94 in.

BDY

Rear Wall

Transcraft

SAF-Holland

pro-T

Bumper Tubing

Wabash

WAB05003747-02

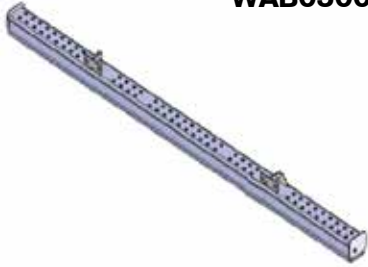

Material: Carbon Steel Type: Bolt-On
Length: 94 in.

WAB05004454

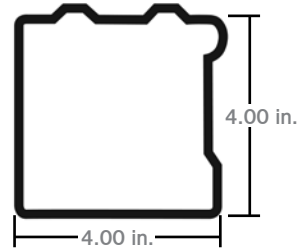

Material: Stainless Steel Type: Poached
Length: 95 in. Bumber Tube for Assy 05004438

WAB05005128GALV

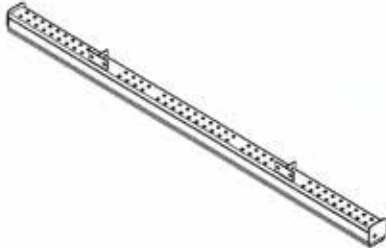

Material: Galvanized Steel
Length: 94 in.

WAB05200003-01 GALV

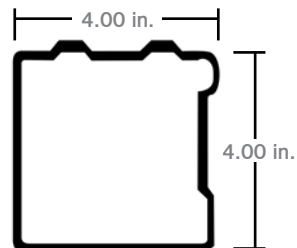

Material: Galvanized Steel Type: Horizontal
Length: 94 in.

Bumper Accessories

**Leg Mounting Angle
WAB05S16192**

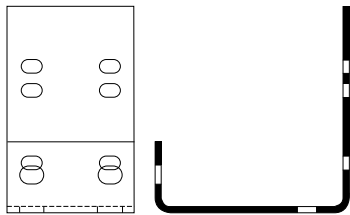

Material: Steel

**ICC Bumper Bolt Kit
WAB05004514**



8 Bolts, 8 Nuts

**Bracket
WAB25100211GALV**



Material: Galvanized Steel

BDY

Rear Wall



Body Parts

Fantail Components

Transcraft

Rear Plate Assembly BBT5180-0079



Material: Aluminum
Length: 98-1/8 in.

Fruehauf

Plate, Black

Info

Single Plate **FRUFCF0779-1**

Kit:(2 Plates, 2 Studs, 8 Nuts) **FRUFCF0779-900**

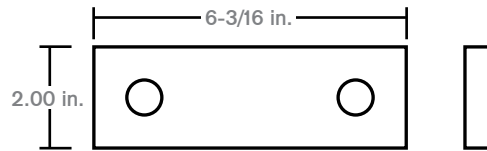

Material: Steel

Wabash

Splice Cover WAB01A02295



Material: Aluminum
Length: 3 in.

License Plate Bracket WAB14S00842-01

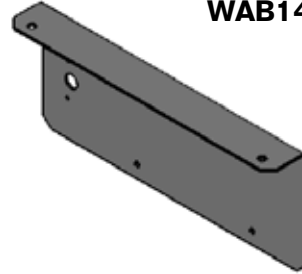

Material: Steel

Light Box WAB14S00876



Material: Steel
Length: 23-1/2 in.

License Plate Bracket WAB29S01182



Material: Steel
Length: 15 in.

Fantail Assembly WAB53001247

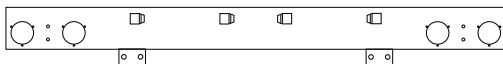

Material: Steel

Bracket License Plate WAB24500007

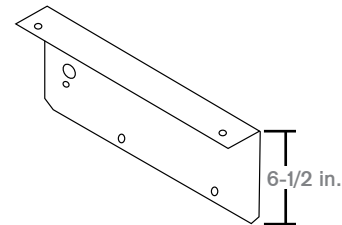

Material: Composite
Length: 16 in.

BDY

Rear Wall

Transcraft

FRUEHAUF

WABASH

Dock Bumpers

Extruded

Part Number	Width	Height	Length	Number of Bolt Holes
IMXD-312	3 in.	3 in.	12 in.	2
IMXD-324	3 in.	3 in.	24 in.	4
BUYD324	3 in.	3 in.	24 in.	4
IMXD-412	4 in.	4 in.	12 in.	2
IMXD-424	4 in.	4 in.	24 in.	Undrilled
IMXD-472	4 in.	4 in.	72 in.	Undrilled



Undrilled



Drilled

Laminated

Part Number	Width	Height	Length	Mount
IMXGT-2109	2-3/4 in.	3 in.	6 in.	Stud
IMXGT-2107	3-1/4 in.	2-3/4 in.	6-1/8 in.	Stud
IMXGT-2101	4 in.	4 in.	6 in.	Bolt-On
FRUXUB7259	4 in.	-	15 in.	Bolt-On



Bolt-On



Stud

Quick Reference Conspicuity Tape

Part Number	Color	Length	Type
MMM983-72-2	Red	150 ft.	Roll
MMM983-10-2X18	White	18 in.	Strips
MMM983-10-2	White	150 ft.	Roll
MMM983-326-2	Red/White (6/6 in.)	150 ft.	Roll
MMM963-32-2	Red/White (7/11 in.)	150 ft.	Roll
MMM983-32-2X18	Red/White (11/7 in.)	18 in.	Strips
MMM983-32-2	Red/White (11/7 in.)	150 ft.	Roll
MMM983-32-2X18KC	Red/White (11/7 in.)	150 ft.	Kiss-Cut Roll
REF18352	Red/White (11/7 in.)	18 in.	Strips
REF18686	Red/Silver (11/7 in.)	150 ft.	Roll
REF18796	White	150 ft.	Roll
REF18806	Red/White (11/7 in.)	150 ft.	Roll
REF19160	Red/White (7/11 in.)	150 ft.	Roll
REF18347	White	12 in.	Strips
TRU37	Red/White	150 ft.	Roll



(MMM983-72-2)



(MMM983-10-2X18)



(MMM983-10-2)



(MMM983-326-2/
MMM963-32-2)



(MMM983-32-2X18)



(MMM983-32-2X18KC)



(REF18352)



(REF18686)



(REF18796)



(REF19160)



(TRU37)

Body Parts

Dock Bumpers

Fiber-Reinforced

Part Number	Width	Height	Length	Number of Bolt Holes	Bolt Center	Cross Reference
GDA42800101	2 in.	3 in.	10 in.		7 in.	
IMXGT-2042	2-3/8 in.	2 in.	7-3/8 in.	2	4-5/8 in.	
IMXGT-2312	2-3/8 in.	3-1/4 in.	6 in.	2	2-5/8 in.	
IMXGT-2041	2-1/2 in.	2 in.	16 in.	3	6-1/2 in.	
BUYB52641	2-1/2 in.	3-1/4 in.	6-3/4 in.		3-3/4 in.	Great Dane# 035-25182
IMXGT-2345	2-5/8 in.	3-1/4 in.	6 in.	2	3-1/2 in.	
IMXGT-UTM214	2-5/8 in.	3-1/2 in.	4-5/8 in.	2		Utility# 03-1250-214
IMXGT-2044	2-3/4 in.	3 in.	6 in.	2	2-5/8 in.	
DBR-GD02	2-3/4 in.	3-3/8 in.	5-5/8 in.	2	2-1/2 in.	Great Dane# 41700303
DBR-CC01	2-7/8 in.	3-1/4 in.	6 in.	2	2-1/2 in.	
IMXGT-2006	3 in.	3-1/2 in.	6 in.	2	3 in.	
IMXGT-2038	3 in.	4-1/4 in.	6 in.	2	1-3/4 in.	
BUF4502-1276	3 in.	6 in.	3 in.			
BUYB5500	3 in.	6 in.	3-1/2 in.			
FRUXCF9657-1	3-1/8 in.	3-1/4 in.	3-7/8 in.	2	2 in.	
WAB21400380	3-1/2 in.	3-1/2 in.	5-5/8 in.	2	3-1/2 in.	
DBR-UT01	3-5/8 in.	3-1/2 in.	6-1/8 in.	2	3-1/2 in.	Utility# JK3915
IMXGT-UTM006	3-5/8 in.	3-1/2 in.	6-1/8 in.	2	3-1/2 in.	
JKG3781	3-5/8 in.	3-1/2 in.	6-1/8 in.	2	3-1/2 in.	
IMXGT-UTM259	3-5/8 in.	4 in.	6-1/8 in.	2	3-1/2 in.	Utility# 03-1250-259
IMXGT-UTM172	3-5/8 in.	4-1/2 in.	6-1/8 in.	2	3-1/2 in.	Utility# 03-1250-0-172
JKG3630	3-5/8 in.	4-1/2 in.	6-1/8 in.	2		
IMXGT-2027	3-3/4 in.	4-1/2 in.	5-1/8 in.	2	3-1/2 in.	
IMXGT-2043	4 in.	3-1/4 in.	6 in.	2	2-1/2 in.	BBTP4800-0007
TSCPBA-687	4-3/8 in.	2-1/2 in.	12-1/4 in.	3		
IMXGT-2036	5-1/4 in.	3-5/8 in.	8 in.	4	5-1/2 in.	
IMXGT-2045	5-1/2 in.	3-5/8 in.	7-5/8 in.	4	3 in.	
IMXGT-2046	6 in.	8 in.	3 in.	4	3-1/8 in.	



(IMXGT-2042)



(IMXGT-2041)



(IMXGT-UTM172)



(IMXGT-2043)



(IMXGT-2036)



(IMXGT-2046)

BDY

Rear Wall

FRUEHAUF



Corner Posts

Wabash

WAB05S00655

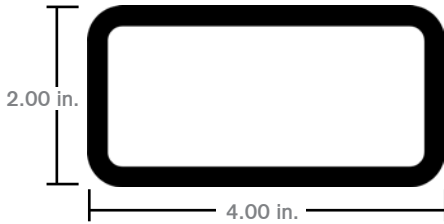

Material: Steel
Length: 144 in.

Location

Roadside **WAB05006100-0402G**

Curbside **WAB05006101-0402G**



Material: Galvanized Steel
Length: 118-7/16 in.

Length

118-1/2 in. **WAB20400790**

119-7/16 in. **WAB05S14712-14**



Material: Steel

BDY

Rear Wall

Accessories

**Grab Handle
BUYB239918C**



Material: Chrome
Length: 13 in.

**Grab Handle
POL817C**



Material: Chrome
Length: 13 in.

**Grab Handle
WAB06700075**



Material: Aluminum
Length: 20 in.



Body Parts

Rear Headers

Wabash

WAB05000026

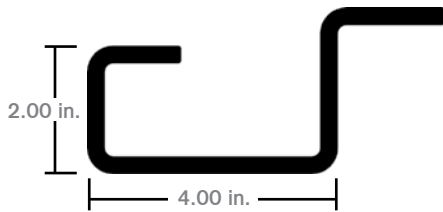

Material: Steel
Length: 102 in.
Includes: End Caps & Gussets

Material: Steel
Galvanized Steel
WAB05006867
WAB05006867GALV



Length: 102 in.

	Width	Height	Length	Material	Includes
WAB05003502-0401	6-1/4 in.	2-5/8 in.	102 in.	Steel	With Keepers Only
WAB05003500-0401	6-3/8 in.	2-3/4 in.	102 in.	Steel	With Keepers Only
WAB05S13889-01	6-3/8 in.	2-3/4 in.	102 in.	Steel	-
WAB05000309	7-3/4 in.	2-5/8 in.	102 in.	Steel	End Caps & Gussets

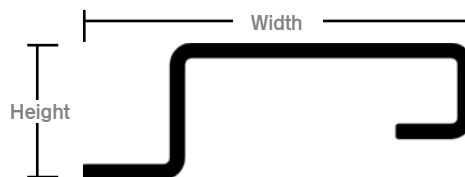

End Cap

WAB05S14735-01

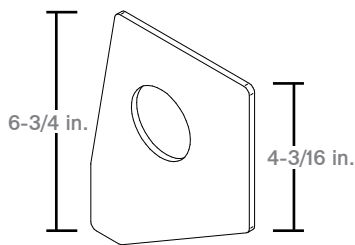

Material: Steel
Length: 6-3/4 in.

Accessories

Corner Irons

	Size
BUF1206-1170	6 in. x 8 in. x 1-1/2 in.
IMXGT-1202	12 in. x 12 in. x 1-1/2 in.



(BUF1206-1170)



(IMXGT-1202)

BDY

Rear Wall



Liftgate Components

Maxon

Discharge Hose
MAX096002-10



Maxon

1 in. Blue PVC
Length: 38-1/2 in.

Circuit Breaker
MAX221736



Maxon

BDY

Rear Wall

Solenoid
MAX262939



Maxon

Switch
MAX264346



Maxon

On/Off

Switch & Cable
MAX264951-01



Maxon

Molded 6 Posnthx
12 ft. Cable

Switch & Cable Assembly
MAX264951-04



Maxon

Lift Cylinder
MAX266037-01



Maxon

Starter Solenoid
MAX268030-01



Maxon

MAXON

Body Parts

Liftgate Components

Maxon

Switch & Cable Molded
MAX268142-01



Maxon

Tandem Assembly
MAX268866-01



Maxon

Control Box BMR
MAX280252



Maxon

Cable Assembly
MAX280693-01



Maxon

Flexible

Shackle Roller
MAX282718-01



Maxon

Size: 2-3/4 in.

Switch Solenoid Assembly
MAX284080-01



Maxon

12 VDC

National

Toggle Switch
NLGAPL2740



National

Sealed

3 Post Pos.
NLGAPL3020



National

Curved Base

BDY

Rear Wall

MAXON

Rear Wall

Liftgate Components

BDY

Rear Wall

National



Switch
NLGAPL3094

3 Post Curved Base

National



Disconnect



National
Switch Motor
NLGAPL9653

National



Boot Half Toggle
xRef: Maxon 905206

Switch Seal
NLGBPL2756

Palfinger



Hose Kit
PAL80-1113-301

2 x 80-1114-310 Hose with Hardware

Palfinger



12 V

Palfinger
Solenoid Motor
PALP-1404303

Palfinger



Toggle Switch
PALP-2004565

Palfinger



12 V
Interlift Liftgate

Motor
PALP-2020866

Body Parts

Ramp Components

Todco

Wheel & Spacer
TOD39171-0000



For Roller Ramp

Load Bar Doorguard
TOD39582



Includes Hardware Kit

Ramp Handle

Location
Roadside **TOD39504-1**
Curbside **TOD39504-2**



Quick Reference

Flip Placard

Part Number	Color	Blank	Corrosive 8	Dangerous	Explosive 1, 4	Flammable 3	Flammable Gas 2	Non-Flammable Gas 2	Oxidizer 5.1	Poison 6	Radioactive 7	Type
IMXGT-1150	Aluminum	X	X	X	X	X	X	X	X	X	X	Full
IMXGT-1150W	White	X	X	X	X	X	X	X	X	X	X	Full
IMXGT-1151	Aluminum		X	X	X	X	X	X	X	X	X	Full
IMXGT-1151W	White		X	X	X	X	X	X	X	X	X	Full
LAB21-10F0	Aluminum	X	X	X	X	X	X	X	X	X	X	Full
LAB81-8CC	Aluminum	X	X	X		X	X	X	X	X	X	2 Clipped Corners
LAB81-8F0	Aluminum	X	X	X		X	X	X	X	X	X	Full
LAB81-8SF0	Aluminum	X	X	X		X	X	X	X	X	X	Split
LAB81-8WCC	White	X	X	X		X	X	X	X	X	X	2 Clipped Corners
LAB81-8WFO	White	X	X	X		X	X	X	X	X	X	Full
LAB81-8WSFO	White	X	X	X		X	X	X	X	X	X	Split



(LAB81-8CC)



(LAB81-8F0)



(LAB81-8SF0)

BDY

Rear Wall

Todco

TODCO

Tailgate Components

**Transcraft
Seal**

BBTRUBXZ0048-01400

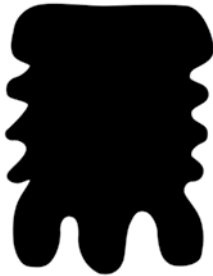

Transcraft

**Universal
Forged Rod End**

BUYB27028LMZ

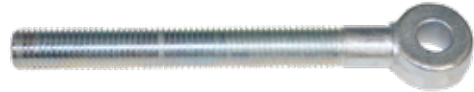

BDY

Rear Wall

**Latch Assembly
BUYTGL3410**



Material: Aluminum

**Universal
Latch Assembly
BUYTGL3410ST**



Material: Steel

**Handle Assembly
BUYTGL34SB**



**Latch Assembly
BUYTGL34SBR**



**Circuit Breaker
WAL75089243**



Fuse 150 AMP Flush Mount with Flat Washers

**Switch Kit
WAL80001429**



10 ft. Cord Back

Transcraft



Above. Beyond. Always.

A TRUSTED MANUFACTURER for AURORA

Going Above. Beyond. Always. for ALL of our Customers

100s OF CUSTOMERS

Over 850,000 sq. ft. of manufacturing space

serving a variety of industries



www.MORryde.com · 574.293.1581



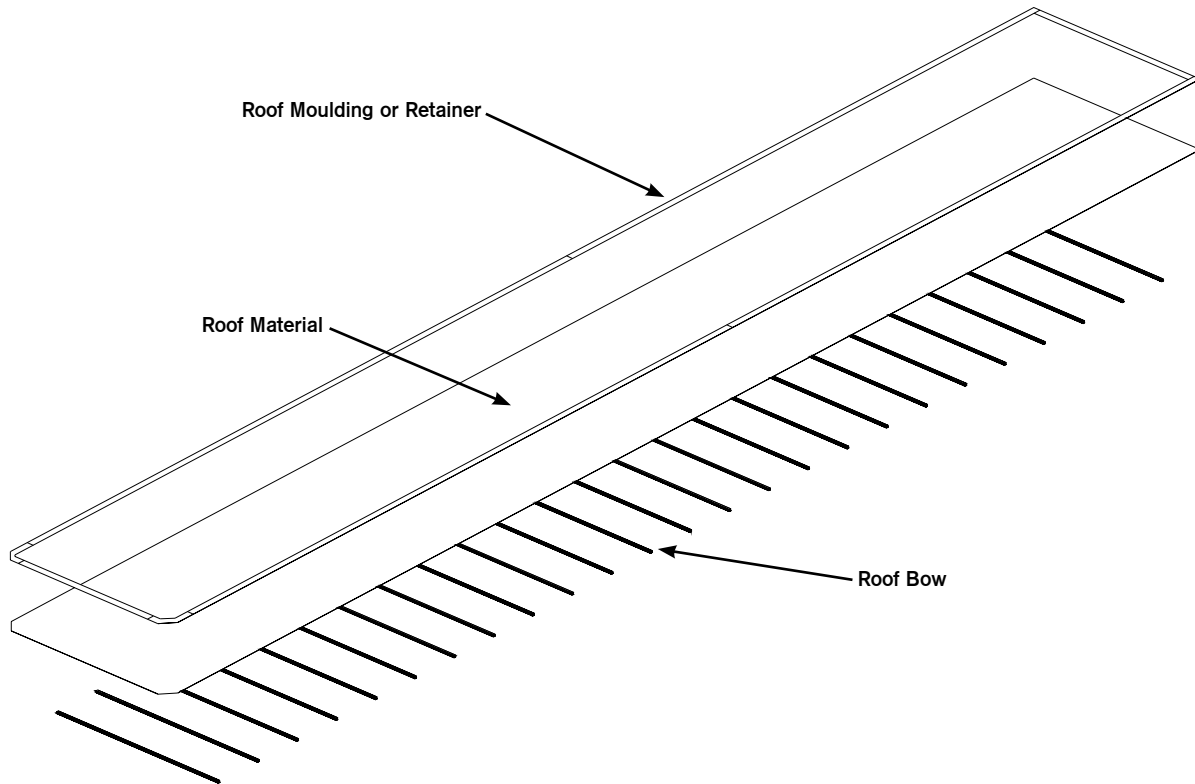

BDY

Roof

FRUEHAUF

Roof Bows

Fruehauf

FRUSTK21247-101

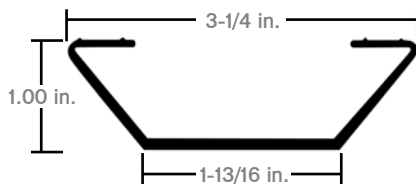

Style: Anti-Snag
Material: Aluminum
Length: 101-3/8 in.

FRURCF3718-1

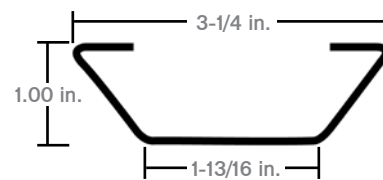

Style: Cambered Anti-Snag
Material: Aluminum
Length: 98-1/2 in.

Body Parts

Roof Bows

Fruehauf

FRURCF8426-2

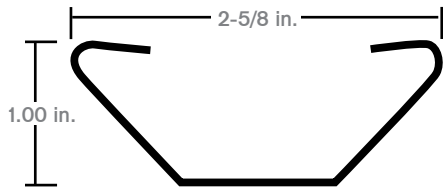

Style: Anti-Snag with Flattened Ends
Material: Steel
Length: 97-1/8 in.

FRURCF4048-1

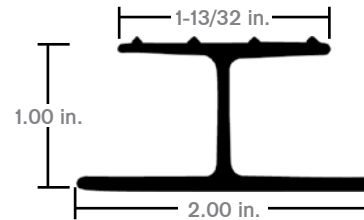

Style: Cambered I-Beam
Material: Aluminum
Length: 98-1/2 in.

FRURCC8431-3

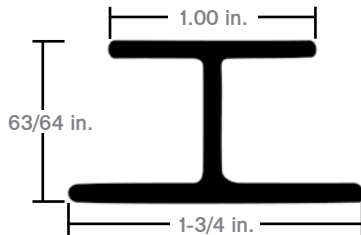

Style: Cambered I-Beam
Material: Aluminum
Length: 98-1/2 in.

Great Dane Style

Cross Reference	Length	
Great Dane# 69102526	98-5/8 in.	BOW-GD01
Great Dane# RCB2629	99-1/8 in.	BOW-GD03

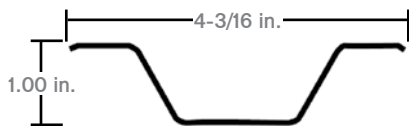

Style: Cambered Anti-Snag
Material: Galvanized Steel

BOW-GD02

Cross Ref: Great Dane# 13405

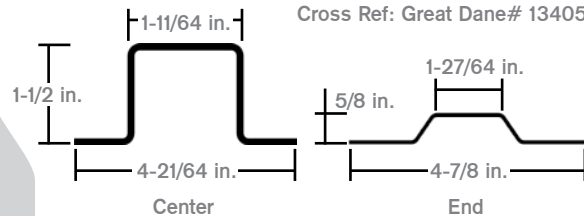

Style: Hat
Material: Aluminum
Length: 98-39/64 in.

BOW-GD04

Cross Ref: Great Dane# 41203004

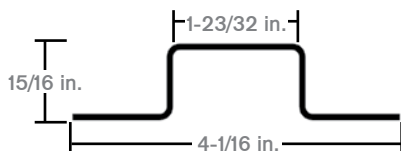

Style: Hat
Material: Galvanized Steel
Length: 98-5/32 in.

BDY

Roof

FRUEHAUF

proFIT

Roof Bows

Hyundai Style

BOW-HY01
Cross Ref: Hyundai# 20002799

Style: Cambered Anti-Snag
Material: Galvanized Steel
Length: 99 in.

BOW-HY03
Cross Ref: Hyundai# 10020662

Style: Anti-Snag
Material: Aluminum
Length: 99-21/64 in.

BOW-HY05
Cross Ref: Hyundai# 10002975

Style: I-Beam
Material: Aluminum
Length: 99-3/16 in.

BOW-HY01-UN
Cross Ref: Hyundai# 20002799

Style: Cambered Anti-Snag
Material: Unfinished
Length: 99 in.

Hyundai Style

BOW-HY02-UN
Cross Ref: Hyundai# JB3881P017/099250

Style: Cambered Anti-Snag
Material: Unfinished
Length: 99-1/4 in.

LUFKIN
LUF7088434

Style: Hat
Material: Galvanized Steel
Length: 98-7/8 in.

Manac Style

BOW-MA01
Cross Ref: Manac# R502-407C

Style: Cambered I-Beam
Material: Aluminum
Length: 98-1/4 in.

Stoughton Style

BOW-ST02
Cross Ref: Stoughton# 04-22599-001-00

Material: Galvanized Steel ZG Only
Length: 98-3/16 in. Hole Centers: 3 in.

BDY

Roof



Roof Bows

Stoughton Style

BOW-ST03

Cross Ref: Stoughton# 23-04006-000-00

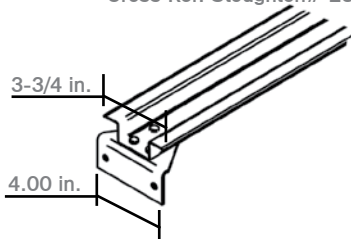

Material: Galvanized Steel with Clips
 Length: 98-1/4 in. Hole Centers: 3 in.

BOW-ST04

Cross Ref: Stoughton# 04-20019-001-00

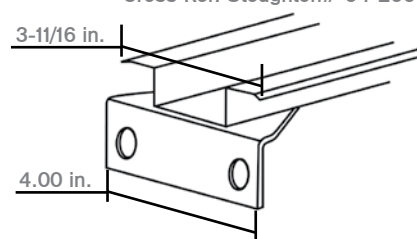

Material: Steel
 Length: 98-1/4 in.

Strick Style

BOW-SK01

Cross Ref: Strick# SK01512

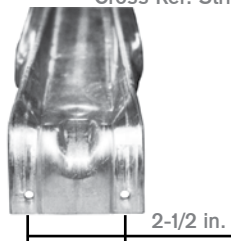

Material: Galvanized Steel
 Length: 100-3/8 in.

BOW-SK02

Cross Ref: Strick# SK01510

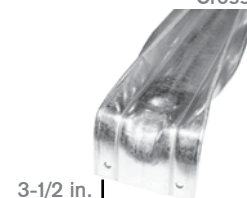

Style: High Arch
 Material: Galvanized Steel
 Length: 98-7/8 in.

BOW-SK04

Cross Ref: Strick# AA39C00120100



Style: Standard Arch
 Material: Galvanized Steel
 Length: 98-3/4 in.

BOW-SK05

Cross Ref: Strick# SK01513

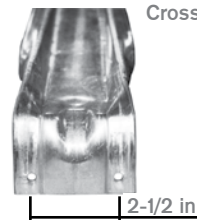

Style: High Arch
 Material: Galvanized Steel
 Length: 99-7/16 in.

Trailmobile Style

BOW-TM01

Cross Ref: Trailmobile# 9514-3-78B

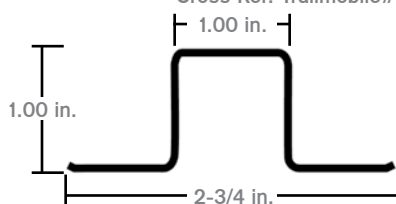

Style: Hat
 Material: Galvanized Steel
 Length: 99-1/8 in.

BOW-TM02

Cross Ref: Trailmobile# 90-4-1801-0-100

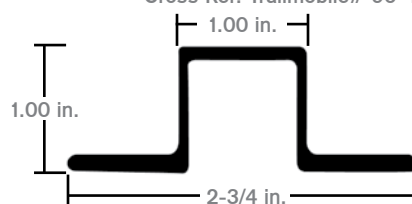

Style: Hat
 Material: Aluminum
 Length: 100 in.

BDY

Roof



Roof Bows

Trailmobile Style

BOW-TM03

Cross Ref: Trailmobile# 514-3-152B

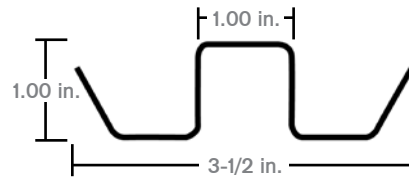

Style: Anti-Snag
Material: Galvanized Steel
Length: 99-1/8 in.

Utility Style

Reefer

SPO-UT01

Cross Ref: Utility# 01-6500-0157

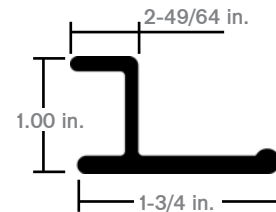

Material: Aluminum
Length: 110 in.

BOW-UT01

Cross Ref: Utility# 03-1600-053

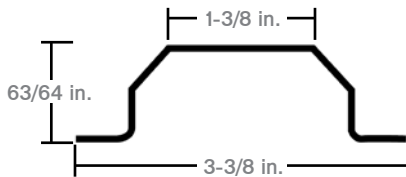

Style: Anti-Snag
Material: Steel
Length: 99-1/2 in.

Vanguard Style

BOW-VN01

Cross Ref: Vanguard# RBW00004

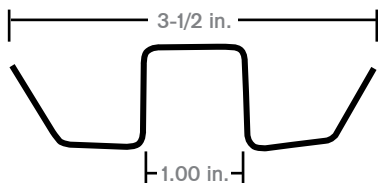

Style: Cambered Anti-Snag
Material: Galvanized Steel
Length: 98-15/16 in.

BOW-VN03

Cross Ref: Vanguard# RBW00006

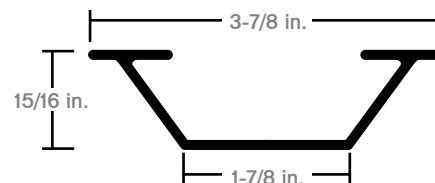

Style: Chambered Anti-Snag
Material: Aluminum
Length: 99 in.

Application Chart

Rivet Drill Hole Size

Rivet Diameter	Hole Size	Drill Bit
5/32 in.	0.156 - 0.171	DRLBG-156
3/16 in.	0.187 - 0.202	DRLBG-194
7/32 in.	0.218 - 0.233	DRLBG-219
1/4 in.	0.250 - 0.265	DRLBG-257

Rivet Diameter	Hole Size	Drill Bit
9/32 in.	0.281 - 0.296	DRLBG-281
5/16 in.	0.312 - 0.327	DRLBG-312
11/32 in.	0.343 - 0.358	DRLBG-344
3/8 in.	0.375 - 0.390	DRLBG-375



Body Parts

Roof Bows

Wabash

Length
99 in. **WAB07200028**
93 in. **WAB07200029**

Style: Cambered Anti-Snag
Material: Steel

WAB07200005

Style: Cambered Anti-Snag
Material: Aluminum
Length: 99 in.

WAB07200012

Style: Cambered Hat
Material: Steel
Length: 99 in.

WAB07200043

Style: Cambered I-Beam
Material: Aluminum
Length: 99 in. Type: Reefer

Roof Materials

Aluminum Roof Coil

Part Number	Thickness	Width	Length
ALU1-4	0.040 in.	103 in.	cut to order



Solarguard Refrigerated

Part Number	Thickness	Width	Length
KEMRIS75X101.3X54	0.075 in.	101-5/16 in.	54 ft.

Fiberglass-reinforced roof material designed to improve the thermal efficiency; uniquely formulated to prevent ultraviolet (UV) rays from being absorbed; absorbs less heat to help maintain cargo area temperature



Crane Composites

BDY

Roof



CRANE Composites

LIGHT
WEIGHT



TRAVEL TOUGH

with fiberglass reinforced
plastic (frp) panels

DESIGNED TO PROVIDE
USDA/FDA/FSMA
COMPLIANCE

EASY TO INSTALL



IMPACT RESISTANT

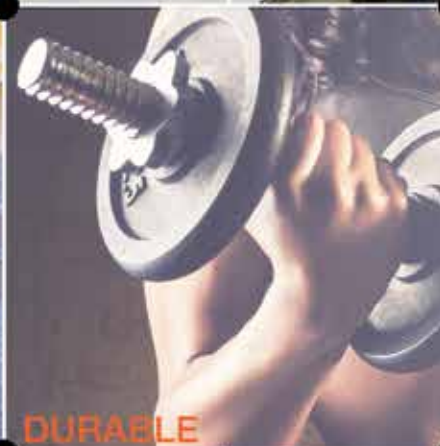

DURABLE

MOISTURE
RESISTANT



CLEANABLE



MOLD
FREE



HIGH
STRENGTH
TO WEIGHT
RATIO

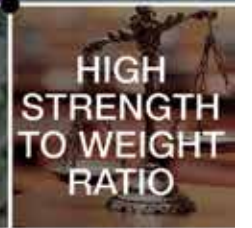

CRANE Composites

YOUR SOURCE FOR:

KEMLITE LINERS | MONSTERSCUFF &
GATORPLATE SCUFF PLATE | KEMLITE
ETR® TRANSLUCENT ROOF | REPAIR KITS



Body Parts

Roof Materials

Kemlite

Part Number	Thickness	Width	Length	Quality	Description		
KEMTRF75X102.5X29	0.075 in.	102-1/2 in.	29 ft.	GOOD	TufRoof (TRF) - specifically designed & formulated for use as a translucent roof		
KEMTRF75X102.5X54			54 ft.				
KEMTRF75X102.5X500			500 ft.				
KEMTIW60X102.5X29			0.075 in.	102-1/2 in.	29 ft.	BETTER	Translucent Roof w/ Lumashield (TIW) - high performance, lightweight, smooth, impact resistant; Lumashield is a highly cleanable, protective surface finish
KEMTIW75X102.5X54					54 ft.		
KEMTIW75X102.5X500					500 ft.		
KEMETR75X102.5X29					29 ft.	BEST	Enhanced Tear Resistance (ETR) - engineered woven fabric on the back for enhanced tear resistance; coated in Lumashield
KEMETR75X102.5X54					54 ft.		
KEMETR75X102.5X250					250 ft.		



Crane Composites

Ceiling Panel Liner

Part Number	Width	Length
KEML60X102X53	102 in.	53 ft.



Crane Composites

J-Moulding

FRUSTK21620-36

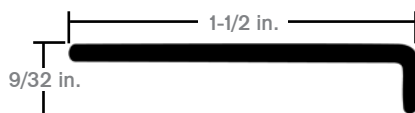

Material: Aluminum
Length: 432 in.

MOL-GD01

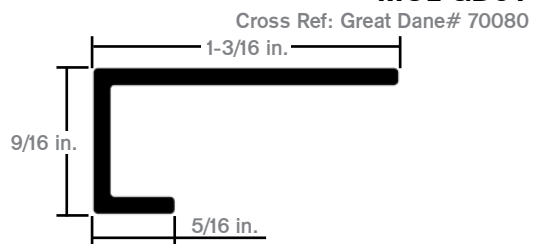

Material: Aluminum
Length: 120 in.

BDY

Roof

CRANE Composites

FRUEHAUF

proFIT

Roof

J-Moulding

MOL-GD02

Cross Ref: Great Dane# GDP60420904X102

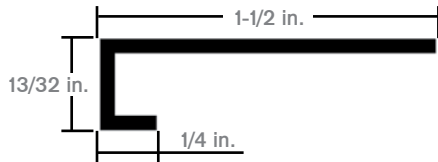

Material: Aluminum
Length: 120 in.

MOL-GD03

Cross Ref: Great Dane# 60426900X102

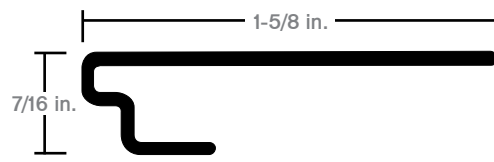

Material: Aluminum
Length: 102 in.

MOL-TM01

Cross Ref: Trailmobile# 90-4-1563-0-126

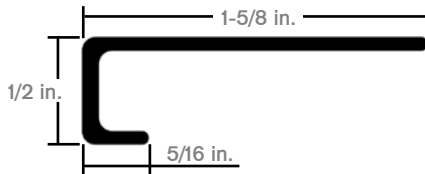

Material: Aluminum
Length: 126 in.

WABE0821200

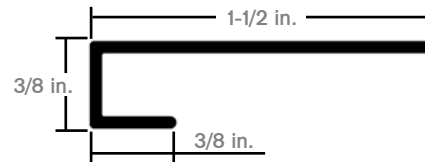

Material: Aluminum
Length: 120 in.

Roof Mouldings & Retainers

**Flashing
ALU3-1-50**



Material: Aluminum Thickness: 0.040 in.
Length: 600 in. Width: 1-5/8 in.

**Roof Closure Moulding
ROF-GD01**

Cross Ref: Great Dane# 41203192



Material: Aluminum
Radius: 6 in.

**Reefer Reinforcement
WAB07A00037**

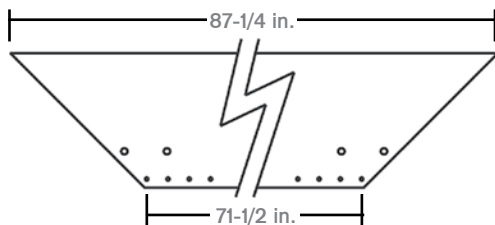

Material: Aluminum
Length: 87-1/4 in. Trailer: 102 in.

Corner Header Plates

Radius
10 in. **WAB07A00039**
5 in. **WAB07A00040**

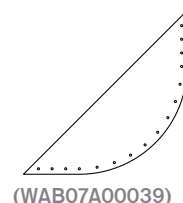

(WAB07A00039)

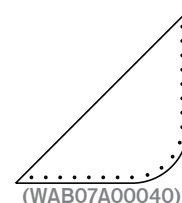

(WAB07A00040)

Material: Aluminum

BDY

Roof



Body Parts

Roof Repair

BDY

Roof

Crane Composites

Translucent Repair Kit KEMTFIX



Includes: 1 qt. T-Mix, 36.00 in. X 48.00 in. embossed film, 36.00 in. X 48.00 in. smooth film, 2 tubes bondo 912 hardener, 2 spreaders, a pair of gloves, 2 mixing cups, 4 mixing sticks and a manual
Size: 24 in. x 48 in. glass mat

Crane Composites

Translucent Repair Kit KEMR50SNPTCHK



- SunPatch specifically designed for repairing damage to Kemlite roof panels
- Pre-impregnated fiberglass mat
- Repairs small tears & punctures
- Cures in 10 minutes after exposure to UV rays
- Size: 12 in. x 12 in.

Geobond Roof Repair

Part Number	Size	Color	Additional
GEO70100	1 qt.		
GEO70200	1 gal.	Clear	
GEO70202	1 gal.	Aluminum	
GEO70800	1 qt.	Clear	Kit Includes: 1 qt. roof repair, 2 in. brush, 50 ft. x 4 in. roll of polymesh

- Fibered brushable coating
- Stops leaks immediately
- Prevents rust
- UV light & acid rain resistant
- Application: Specially formulated for heavy duty truck trailer & truck body roof applications



(GEO70800)



(GEO70100)



(GEO70200 / GEO70202)

Geocel

More Information

Material Safety Data Sheet

Information:

MSDS documents give detailed information about the nature of a chemical, such as physical and chemical properties, health, safety, fire, and environmental hazards of a chemical product.

Current:

Visit www.MyAuroraPlus.com to download up-to-date MSDS Sheets. Found under the Inquiries tab.

CRANE Composites

Geocel

Roof Repair

**2010 Brushable Repair Coating
GEO60700**



Geocel

- Brushable repair coating; Stops leaks
- Coats & rustproofs metal surfaces
- 1 gal / 4 per case; Clear
- Application: Excellent adhesion to metal, concrete, & wood

**Manus-Prene 65-B Roof Repair
MAN65B-GALLON**



Manus

- Air-dry, brush grade neoprene based sealant
- Excellent adhesion; Weather resistant
- 1 gal / 4 per case; Gray
- Application: Use on aluminum, wood, fiberglass & plastics

**Manus-Prene 65-H
MAN65-H**



Manus

- Neoprene sealer; Trowel grade
- Excellent adhesion; Weather resistant
- 1 gal / 8 per case; Gray
- Application: Sealing properties to concrete, mortar, aluminum, wood & many plastics

**Roof Seal 76-AM
MAN76AMTG**



Manus

- Dries quickly to form a tough durable seal
- Excellent weather resistance & retains its flexibility for years; Self-leveling
- 1 gal / 4 per case; Gray
- Application: Use on trailer roofs

**Seal-Gap Roof Sealer
MASAH-55**



Seal Gap

- Especially developed to prevent claims from leaky roof seams in highway trailers
- 1 gal / 4 per case
- Application: Use on trailer roofs

**Luma-Shield HD
Aluminum Roof Coating
MAS5180-1GAL**



Truco

- Energy saver; Fibered
- Easy to apply; Guards against rust;
- Reduces interior temperature in the summer
- 1 gal / 8 per case
- Application: Use on trailer roofs

BDY

Roof

Geocel

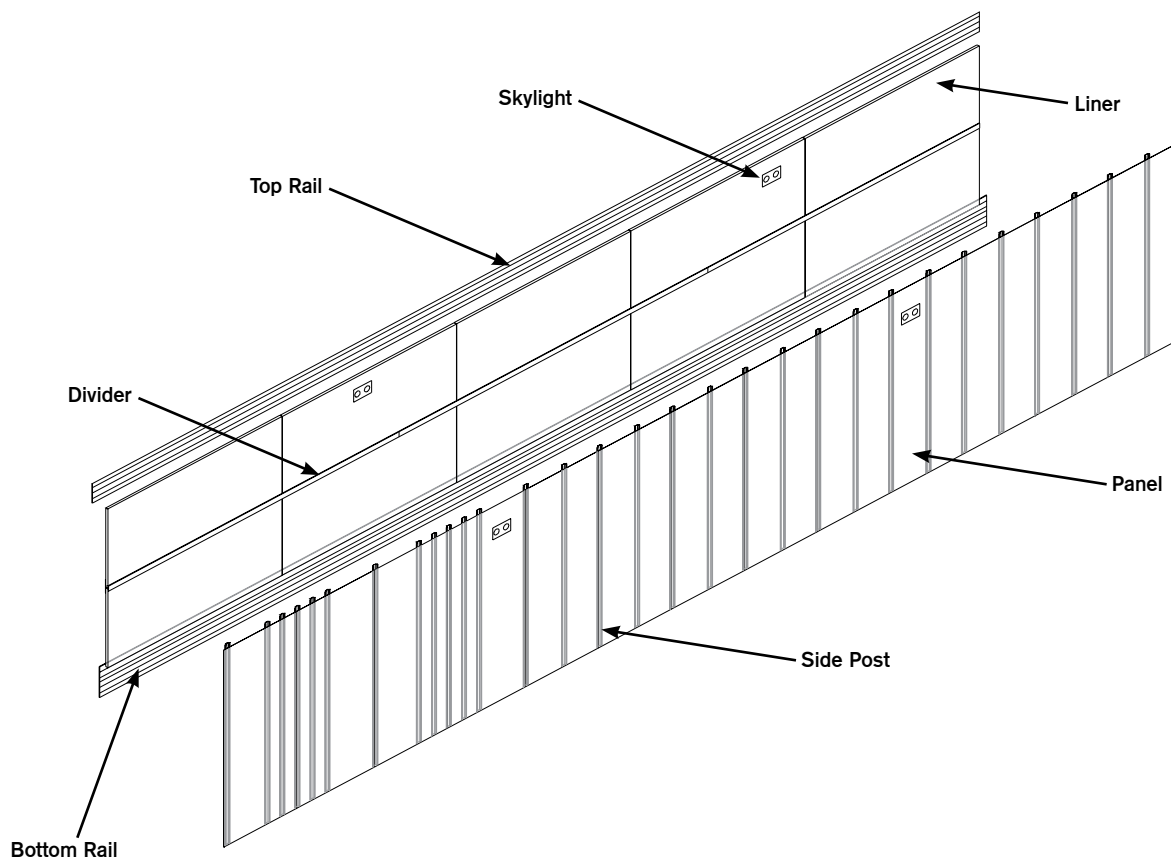

BDY
Side Wall

Panels: Aluminum

Panel	Thickness	Width	Length	Color	Additional
PNL2-52	0.040 in.	49 in.	103 in.	White	
PNL2-11	0.040 in.	49 in.	110 in.	Warner New Blue	-
PNL2-19	0.048 in.	55 in.	120 in.	White/Wash	-
PNL2-4	0.050 in.	49 in.	108 in.	Orange	-
PNL2-2	0.050 in.	49 in.	110 in.	Black/Wash	PVC Coated
PNL2-5	0.050 in.	49 in.	110 in.	Gray/Wash	
PNL2-6	0.050 in.	49 in.	110 in.	White	-
PNL2-7	0.050 in.	49 in.	110 in.	White/Wash	PVC Coated
PNL2-14	0.050 in.	49 in.	120 in.	White	-
PNL2-15	0.050 in.	49 in.	120 in.	White	PVC Coated
PNL2-17	0.050 in.	49 in.	123 in.	Gray/White	-
PNL2-25	0.050 in.	49 in.	144 in.	White	-
PNL2-42	0.050 in.	49 in.	132 in.	White/Wash	-

Body Parts

Panels: Aluminum

Stoughton Style

	Thickness	Width	Length	Color	Additional
PNL-ST01	0.254	47-3/8 in.	109 in.	White	Flat

Cross Ref: Stoughton# 01-22053-XX6-00

Hyundai Style

	Thickness	Width	Length	Color	Material
PLT-HY01	0.260 in.	46-5/8 in.	107-3/4 in.	White	Galvanized Steel

Cross Ref: Hyundai# 10019499

Panels: Composite

Great Dane Style

	Thickness	Width	Length	Color	Material	Step
PNL-GD32	0.296 in.	47 in.	106-7/8 in.	White	Composite	-

Cross Ref: Great Dane# 43911688

PLT-GD01	0.345 in.	47 in.	106-15/16 in.	White	Composite	Yes
-----------------	-----------	--------	---------------	-------	-----------	-----

Cross Ref: Great Dane# 43911057

Hyundai Style

	Thickness	Width	Length	Color	Material	Step
PNL-HY04	6 mm.	46-1/4 in.	107-3/4 in.	White	Composite	No

Cross Ref: Hyundai# 10025434

PNL-HY01	6.5 mm.	22-5/8 in.	107-3/4 in.	White	Composite	Yes
-----------------	---------	------------	-------------	-------	-----------	-----

Cross Ref: Hyundai# 10019603

PNL-HYB1	0.256 in.	22-5/8 in.	113-3/4 in.	White	Composite	Yes
-----------------	-----------	------------	-------------	-------	-----------	-----

Cross Ref: Hyundai# 10048598

Manac Style

	Thickness	Width	Length	Color	Material	Step
PNL-MA01	0.050 in.	49 in.	110 in.	White	PVC	No

Cross Ref: Manac# 579-067

Stoughton Style

	Thickness	Width	Length	Color	Material	Location	Step
PNL-ST05	0.295 in.	47-3/8 in.	109 in.	White	Composite	Interm	Yes

Cross Ref: Stoughton# 01-25448-006-00

BDY

Side Wall



Panels: Composite

Vanguard Style

	Thickness	Width	Length	Color	Material	Step
VANSWP00316	8 mm.	46-7/8 in.	109 in.	White	Composite	Yes

Cross Ref: Vanguard# SWP00316

Wabash

	Thickness	Width	Length	Color	Material	Type	Step
DUR530R0897	6 mm.	24 in.	186-1/2 in.	White	Duraplate	Drop	No
DUR01P04162	6 mm.	49 in.	109 in.	White	Duraplate		Yes
DUR01110288	7.5 mm.	21 in.	49 in.	White	Duraplate		No
WAB01P02609-11	7.5 mm.	24 in.	95-3/8 in.	White	Duraplate		No
DUR7524.23525	7.5 mm.	24 in.	234-1/4 in.	White	Duraplate	Drop	No
WAB01107204	0.295 in.	49 in.	96 in.	Orange	Duraplate	HD Foam Core	Yes

Universal Logistic

	Thickness	Width	Length	Color	Material	Type	Step
PNL1-16	0.295 in.	49.00 in.	115.13 in.	White	Duraplate		Yes
PNL1-36	0.295 in.	49.00 in.	126.00 in.	White	Duraplate		Yes
PNL1-17A	0.302 in.	49.00 in.	112.75 in.	Blue	Duraplate	Punched	Yes
PNL99-49	0.500 in.	49.00 in.	112.75 in.	White	Duraplate	Offset	Yes
PNL1-46	7.5 mm	18.00 in.	48.00 in.	White	Duraplate		Yes
PNL1-33	7.5 mm.	22.188 in.	144.75 in.	White	Duraplate		No
PNL1-34	7.5 mm.	22.19 in.	48.00 in.	White	Duraplate		No

Universal Shiplap

	Thickness	Width	Length	Color	Material	Type	Step
PNL1-8	0.245 in.	48 in.	117-3/8 in.	White	Duraplate		No
PNL1-7	0.251 in.	48 in.	112-3/4 in.	White	Duraplate		No
PNL1-19	0.251 in.	48 in.	122-3/8 in.	White	Duraplate		No
PNL1-4	0.295 in.	48 in.	112-3/4 in.	Blue	Duraplate		No
PNL1-1	0.331 in.	23-1/8 in.	110-5/8 in.	White	Duraplate	Punched	No
PNL1-10	0.331 in.	48 in.	112-3/4 in.	White	Duraplate		No
PNL1-13	7.5 mm.	15-1/8 in.	110-5/8 in.	White	Duraplate		Yes

More Information

Fasteners

See Fasteners Tech section in Shop Supplies (pages 738-740) for fastener numbers and location on panels.

BDY

Side Wall



Body Parts

Panels: Corrugated Aluminum

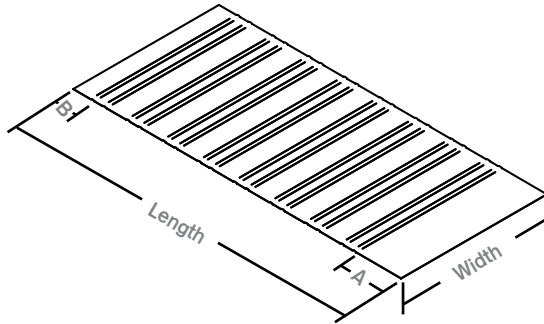

BDY

Side Wall

Great Dane Style

	Corrugations	Pattern	Width	Length	A	Color
PNL-GD03	15	4 in. & 8 in.	49 in.	107 in.	6-1/2 in.	White
Cross Ref: Great Dane# 11304						
PNL-GD01	16	4 in. & 8 in.	49 in.	110-1/4 in.	6-1/2 in.	White
Cross Ref: Great Dane# 11305						
PNL-GD02	16	4 in. & 8 in.	49 in.	111-3/4 in.	6-1/2 in.	White
Cross Ref: Great Dane# 083-27687-01788						

Utility Style

	Corrugations	Pattern	Width	Length	A	B	Color
PNL-UT02	15	4 in. & 8 in.	49 in.	105-1/2 in.	14 in.	7-1/2 in.	White
Cross Ref: Utility# 03-6001-0-183							
PNL-UT01	15	4 in. & 8 in.	49 in.	107-7/8 in.	16-1/2 in.	7-3/8 in.	White
Cross Ref: Utility# 03-6001-UNIV							

Wabash

	Corrugations	Pattern	Width	Length	A	B	Color
WAB01C00059	15	4 in. & 5 in.	49 in.	106-5/8 in.	15-1/8 in.	7-1/2 in.	White

Panels: FRP

	Type	Length	Material
BOD0175-120	Splice	10 ft.	Aluminum
BOD0175-576	Splice	48 ft.	Aluminum

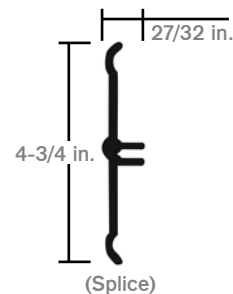

Side Wall

Liners: Kemlite

	Material	Thickness	Width	Length
KEMAFL090X96X53	Tufband	0.060	53 in.	102 in.
KEMAFL90X102X53	Tufband	0.090	53 in.	102 in.

Liners: Plastic

Hyundai Style

	Thickness	Width	Length	Color	Material
LNR-HY01	0.197	10-1/2 in.	114-5/8 in.	White	PVC

Cross Ref: Hyundai# E15-008

Vanguard Style

	Thickness	Width	Length	Color	Material
LNR-VN01	0.080 in.	14-1/8 in.	109-1/2 in.	White	Plastic

Cross Ref: Vanguard# C8P01-1098

Versitex

	Thickness	Width	Length	Color	Material
USLVR2X102X53	0.060 in.	102 in.	636 in.	White	Plastic

Liners: Plywood

	Thickness	Width	Length	Additional
WDS4-1	0.250 in.	48 in.	96 in.	
WDS4-1P	0.250 in.	48 in.	96 in.	
WDS4-11	0.375 in.	48 in.	96 in.	CCX
WDS4-5	0.500 in.	48 in.	96 in.	
WDS4-50	0.500 in.	48 in.	96 in.	B/C Grade Exterior
WDS4-10	0.750 in.	48 in.	96 in.	

BDY

Side Wall

CRANE Composites



Body Parts

Liners: Snap-In

Great Dane Style

	Material	Thickness	Width	Length
LNR-GD01	Plastic	0.230 in.	10-19/64 in.	100 in.

Cross Ref: Great Dane# 61309101

Wabash

	Material	Thickness	Width	Length
WABV0511118	PVC	0.220 in.	6-1/2 in.	96-11/16 in.
WABV0491118	PVC	0.220 in.	10-1/2 in.	111-1/2 in.

Liner Dividers

Kemlite Strip KEMDB385-10

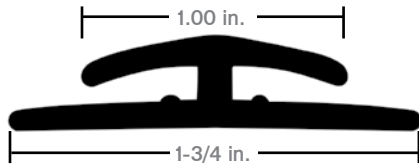

Length: 10 ft.

Plywood Divider WABE4990960

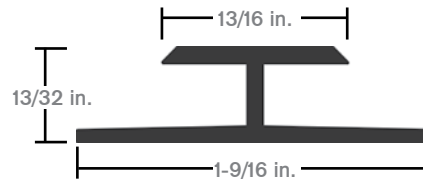

Material: Aluminum Thickness: 0.250 in.
Length: 96 in.

New Style Cove Angle WABV1036158



Length: 615-1/2 in.

Reefer Cove Moulding WAB24200074

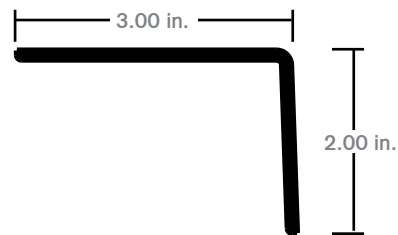

Material: Rigid PVC
Length: 288 in.

Location Roadside **WAB24201040**



Color: White

BDY

Side Wall



CRANE Composites

Side Wall

Panel Repair

Self-Adhering Aluminum Patch

	Width	Length	Color	Count
FLT982-00500	6 in.	6 in.	White	24
RHDV1212N	12 in.	12 in.	Aluminum	10
RHDV1212W	12 in.	12 in.	White	10
FLT982-00510	12 in.	12 in.	White	10
FLT982-00502	12 in.	12 in.	White	24
RHDV1224N	12 in.	24 in.	Aluminum	5
RHDV1224W	12 in.	24 in.	White	5
FLT982-00503	12 in.	24 in.	White	24



(RHDV1212W)

Quick Patch System Repair Kit

	Width	Length
TFPQPS05	12 in.	5 ft.
TFPQPS10	12 in.	10 ft.
TFPQPS20	24 in.	20 ft.



Patch holes that have damaged Kemlite™ interiors of refrigerated trailers. The Quick Patch System will provide a consistent clean protective patch with moisture barrier for add protection. Includes: heavy-duty textured film, insulation disks, scissors and quick set edge sealer

BDY

Side Wall

FLEET ENGINEERS



Permanently Repair Refrigerated Trailer Liners & FRP Sidewalls

Quick Patch WHITE EPOXY

- ✓ Fast Curing
- ✓ Tough Epoxy Doesn't Crack; Stays in Holes & Gouges
- ✓ Matches Panel Texture; Paintable
- ✓ Eliminates Inspectional Concerns & Loading Rejections

Fix Your Trailer Sidewalls Today!



Learn More Today: www.keytransportationproducts.com

Body Parts

Panel Repair

Roll of Patch

	Width	Length
TFPQPS20R	12 in.	20 ft.
TFPQPS60R	12 in.	60 ft.
TFPQPS2460	24 in.	60 ft.

Quick Patch System roll of patch.



FRP Repair Kit

	Width	Length
KEMRK85	3 ft.	4 ft.

For use on Kemplite brand of liners, including the following product codes: LTR, AFL, and LHS.



Crane Composites

Poly Mesh Fabric

	Width	Length
GEO12004	4 in.	50 ft.
GEO12006	6 in.	50 ft.

Made of 2.4 oz. high-performance spun-laced polyester fabric for roofing and waterproofing applications. Ideal for use in seam reinforcement or patch repair with Geocel branded products.



Geocel

Thermoplastic Repair Kit

	Width	Length
USLBTXREPAIRKIT	3 ft.	4 ft.

For use on Bulitex brand of liners.



DuraPlate® Kits

	Width	Panels	Type	Color
DURASPLICE1-4	15 in.	1	-	White
DURASPLICE1-5	15 in.	3	-	White
DURASPLICE1-6		3	-	Blue
DURASPLICE1-9	18 in.	1	-	Orange
DURASPLICE1-10	18 in.	1	Logistic	Orange
DURASPLICE1-12	18 in.	1	Logistic	White

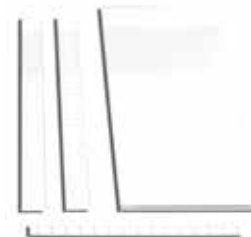

Inner Splice

	Length
WABE7960480	48 in.
WABE7961560	156 in.
WABE7963120	312 in.

Material: Aluminum

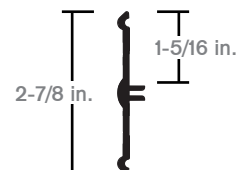

BDY

Side Wall

Geocel



CRANE Composites

Panel Repair

Outer Splice

	Length
WABE7970480	48 in.
WABE7971560	156 in.
WABE7973120	312 in.

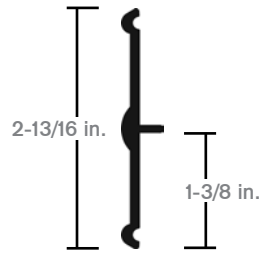

Material: Aluminum

DuraPlate® Repair

Color	
White	WAB01S00466
Orange	WAB01S00467



(WAB1S00467)

Material: Galvanized Steel
Length: 49 in.

Batton Strip

Holes	
Yes	WAB01107142
No	WAB01107186



Material: Aluminum Color: White
Length: 22-1/8 in.

BDY
Side Wall

Tech Tip

Base Rail Repair Kit

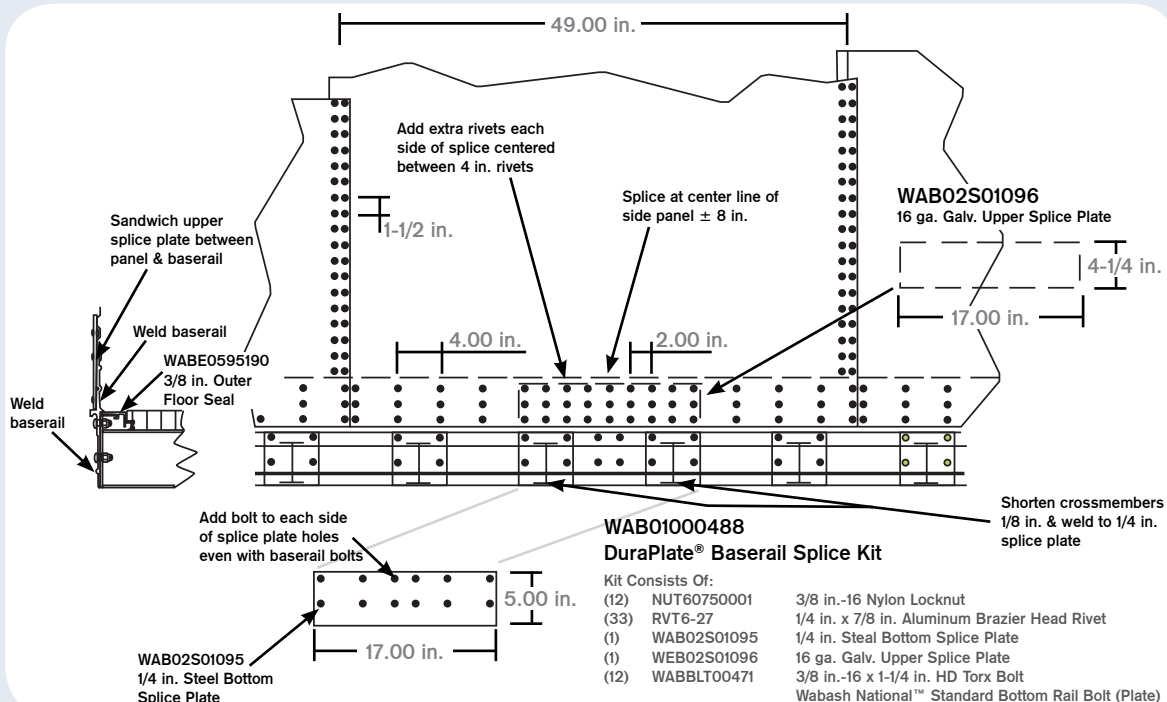

Body Parts

Panel Repair

Batton

Length	Type	Part Number
48 in.	Horizontal	WAB01110092
22-1/2 in.	Vertical	WAB01110093

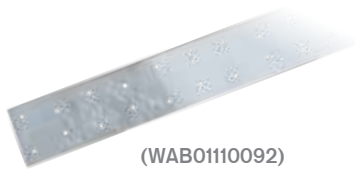

(WAB01110092)

WAB01110177-01



Material: Aluminum Type: Outer Logistic
 Length: 30 in. Color: White

Rub Rails

TSCPKA-428-9



Length: 9 ft.

Great Dane Style RBR-GD07-3238

Cross Ref: Great Dane# 60430602X323.50



Length: 323-1/2 in.

Hyundai Style RBR-HY01-3150

Cross Ref: Hyundai# 10009072



Length: 315 in.

Manac Style RBR-MA01-6260

Cross Ref: Manac# 502037



Length: 626 in.

Manac Style RBR-MA02

Cross Ref: Manac# 5021056



For RBR-MA01-6260 Rail

Wabash WABE3361440

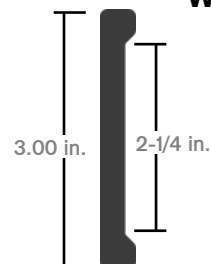

Material: Aluminum Type: Flatbed
 Length: 144 in.

BDY

Side Wall



Side Wall

Rub Rails

Wabash
WABE9153140

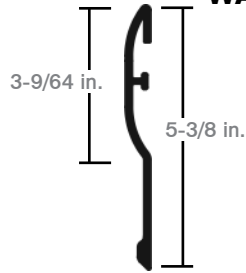

Material: Aluminum
Length: 314-1/16 in.
Type: Flanged

Wabash
WAB0430008



Fits E915

Wabash
WABE0766130

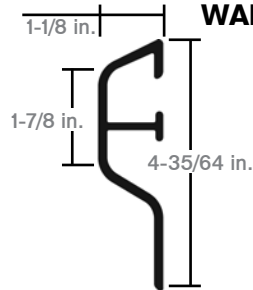

Material: Aluminum
Length: 51-5/64 in.

Wabash
WAB0430004



Material: Aluminum
Length: 4-3/4 in.
Fits E076

Scuff

Aluminum

SCF4-2



Material: Aluminum
Length: 624 in.

Wood

	Thickness	Height	Length
SCF75X12X8	0.750 in.	12 in.	8 ft.
SCF75X12X52	0.750 in.	12 in.	52 ft.

BDY

Side Wall



Body Parts

Scuff

Kemlite

	Thickness	Height	Length	Material
KEMAFS90X12X48		12 in.	48 ft.	Tufband (AFS) - Liner Embossed
KEMAFS90X12X53		12 in.	53 ft.	
KEMAFS90X16X48		16 in.	48 ft.	
KEMAFS90X16X53		16 in.	53 ft.	
KEMAFS90X24X48	0.090 in	24 in.	48 ft.	
KEMAFS90X24X53		24 in.	53 ft.	
KEMAFS90X48X8		48 in.	8 ft.	
KEMAFS90X48X10		48 in.	10 ft.	
KEMAFS90X48X48		48 in.	48 ft.	
KEMAFS90X48X53		48 in.	53 ft.	
KEMLTR120X12X53		12 in.	53 ft.	Tufband (LTR) - Lightweight Tapered Liner Embossed
KEMLTR120X16X53	0.120 in	16 in.	53 ft.	
KEMLTR120X24X53		24 in.	53 ft.	
KEMLTR120X48X9.2		48 in.	9-13/64 ft.	
KEMEGAT145X12X53	0.145 in.	12 in.	53 ft.	Gatorplate (EGAT) - High Strength Embossed



(KEMAFS90X48X10)

Crane Composites

Poly

	Thickness	Height	Length	Color	Additional
SCF2-5-8	0.620 in.	12 in.	8 ft.	Black	-
SCF2-22	0.620 in.	12 in.	27 ft.	Black	2 Pack
SCF2-3	0.620 in.	12 in.	52 ft.	White	2 Pack
SCF2-5	0.620 in.	12 in.	52 ft.	Black	2 Pack
SCF2-5SC	0.620 in.	12 in.	52 ft.	Black	Packaged in Single Coils
SCF2-2	0.620 in.	18 in.	52 ft.	White	2 Pack
SCF2-15	0.620 in.	18 in.	52 ft.	Black	Single
SCF2-10	0.620 in.	24 in.	52 ft.	White	Single
SCF2-4	0.620 in.	24 in.	52 ft.	Black	Single

(SCF2-5)



Steel

Corrugated

	Gauge	Height	Length	Wabash OE
SCF5-1	18 ga.	6-1/2 in.	51-3/4 ft.	AR716210
SCF5-2	18 ga.	8 in.	51-3/4 ft.	AR726210
SCF5-10	18 ga.	12 in.	52 ft.	AR666210
SCF5-17	18 ga.	14 in.	52 ft. 2 in.	AR896180
SCF5-24	18 ga.	18-3/4 in.	52 ft.	AR174300



(SCF5-1)

BDY

Side Wall

CRANE Composites

Side Posts

Fruehauf

FRUSTK20522-121



Material: Aluminum Type: Unpunched
Length: 121-3/16 in.

FRUSTKP30237-120

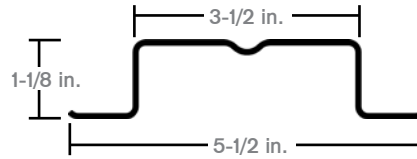

Material: Steel Type: Punched
Length: 120 in.

Great Dane Style

SPO-GD01

Cross Ref: Great Dane# 40900411



Material: Galvanized Steel Type: Punched
Length: 110-3/8 in.

SPO-GD02

Cross Ref: Great Dane# 69103003



Material: Galvanized Steel Type: Unpunched
Length: 110 in. Style: A-Slot

Z Style

SPO-GD04

Cross Ref: Great Dane# 75724

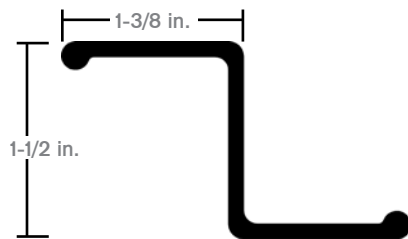

Material: Aluminum
Length: 133-7/8 in.

SPO-GD05

Cross Ref: Great Dane# 71232

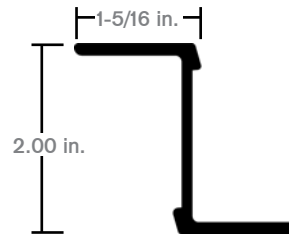

Material: Aluminum
Length: 112 in.

SPO-GD06

Cross Ref: Great Dane# GDA40913354/55/56

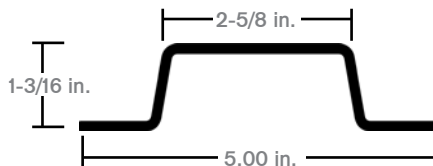

Material: Galvanized Steel
Length: 131 in. Style: A-Slot

SPO-GD07

Cross Ref: Great Dane# 40915028



Material: Galvanized Steel Type: Punched
Length: 107 in. Style: A-Slot

BDY

Side Wall



Body Parts

Side Posts

Great Dane Style

SPO-GD08

Cross Ref: Great Dane# GDA40904601

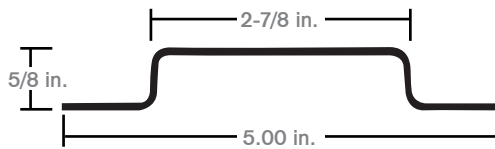

Material: Steel
Length: 110-3/8 in.

SPO-GD09

Cross Ref: Great Dane# 40912301

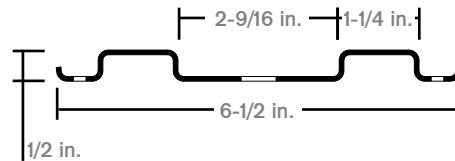

Material: Galvanized Steel Type: Unpunched
Length: 107 in. Style: A-Slot

SPO-GD10

Cross Ref: Great Dane# 60418309

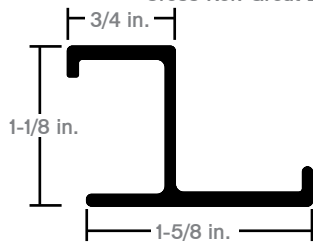

Material: Aluminum
Length: 113-1/2 in.

SPO-GD20

Cross Ref: Great Dane# 40915011X11000



Material: Galvanized Steel
Length: 110 in.

SPO-GD22

Cross Ref: Great Dane# 40914979

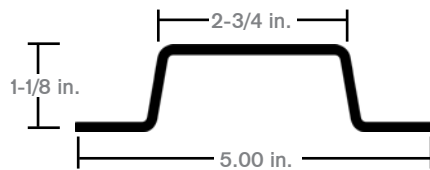

Material: Galvanized Steel
Length: 105-7/8 in.

SPO-GD24

Cross Ref: Great Dane# 40915178



Material: Aluminum Type: Outer
Length: 107 in. Color: White

SPO-GD25

Cross Ref: Great Dane# 40915179

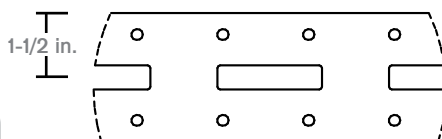

Material: Galvanized Steel
Length: 107 in. Style: A-Slot

SPO-GD28

Cross Ref: Great Dane# 40915266

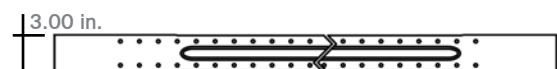

Material: Aluminum Type: Punched, Outer
Length: 98 in. Color: White

BDY

Side Wall



Side Wall

Side Posts

Hyundai Style

SPO-HY01

Cross Ref: Hyundai# 10011202

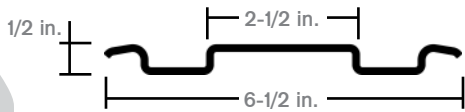

Material: Galvanized Steel
Length: 107-63/64 in. Style: A-Slot

SPO-HY02

Cross Ref: Hyundai# 10035778

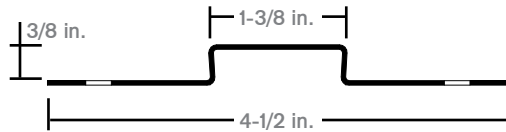

Material: Galvanized Steel Type: Outer
Length: 107-5/8 in.

SPO-HY05

Cross Ref: Hyundai# 10009128

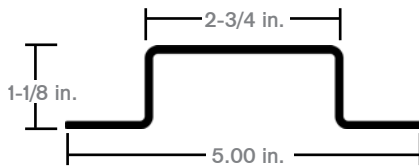

Material: Galvanized Steel Type: Logistic
Length: 131-9/64 in. Style: A-Slot

SPO-HY06

Cross Ref: Hyundai# 10039881

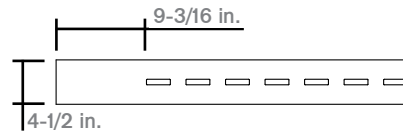

Material: Galvanized Steel Type: Logistic
Length: 107-1/2 in. Style: A-Slot

SPO-HY07

Cross Ref: Hyundai# 10013197

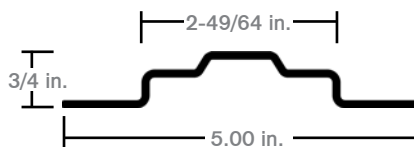

Material: Galvanized Steel Type: Logistic
Length: 113-17/64 in. Style: A-Track

SPO-HY11

Cross Ref: Hyundai# 10006253

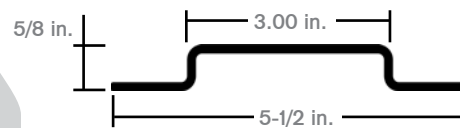

Material: Galvanized Steel
Length: 113-35/64 in.

SPO-HY13

Cross Ref: Hyundai# 10017202

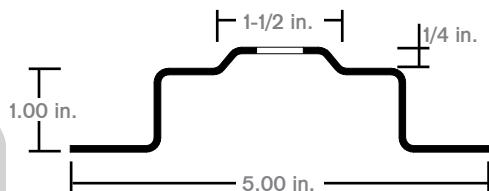

Material: Galvanized Steel Type: Logistic
Length: 113 in. Style: A-Slot

SPO-HY14

Cross Ref: Hyundai# 10011203

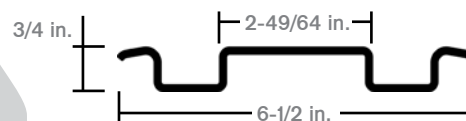

Material: Galvanized Steel Type: Logistic
Length: 107-63/64 in.

BDY

Side Wall



Body Parts

Side Posts

Hyundai Style

SPO-HY17

Cross Ref: Hyundai# 10035778

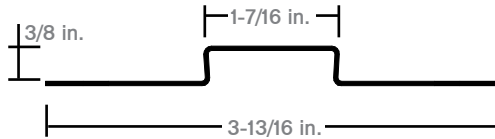

Material: Galvanized Steel Type: Outer
 Length: 107-5/8 in. Color: White

SPO-HY25

Cross Ref: Hyundai# 10002741

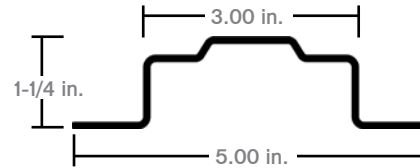

Material: Galvanized Steel Type: Logistic
 Length: 107-31/64 in. Style: A-Slot

SPO-HY96

Cross Ref: Hyundai# 20025897

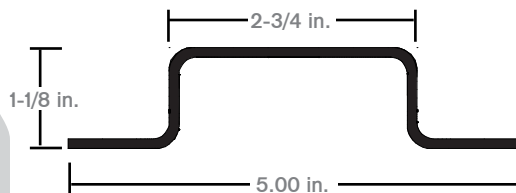

Material: Galvanized Steel Type: Logistic
 Length: 118 in. Style: A-Slot

SPO-HYA2

Cross Ref: Hyundai# 10038647

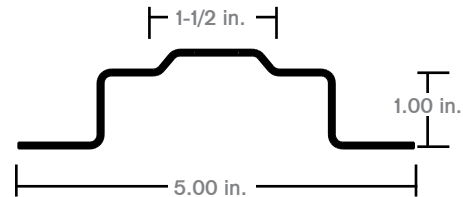

Material: Galvanized Steel
 Length: 106-7/8 in.

Lufkin

LUFB0072233

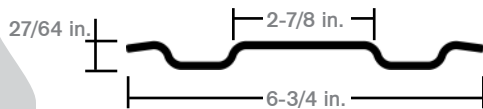

Material: Galvanized Steel
 Length: 107-7/16 in. Style: A-Slot

More Information

www.MyAuroraPlus.com

Need more information on a particular trailer? Log into www.MyAuroraPlus.com for Aurora's Graphical Bill of Material (GBOM). Easily point and click through visual elements of a trailer to drill down to an individual trailer component.

BDY

Side Wall



Side Posts

Stoughton Style

SPL-ST01

Cross Ref: Stoughton# 01-21117-006-00



Material: Galvanized Steel
Length: 109 in. Color: White

SPO-ST04

Cross Ref: Stoughton# 02-13352-110-00

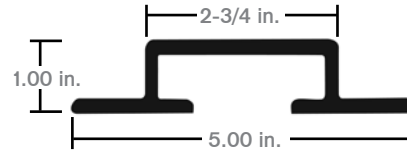

Material: Aluminum
Length: 110 in.

SPO-ST05

Cross Ref: Stoughton# 1-21122-006-00

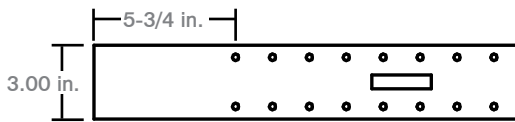

Material: Steel
Length: 109 in. Style: A-Slot

SPO-ST08

Cross Ref: Stoughton# 04205777-006-00

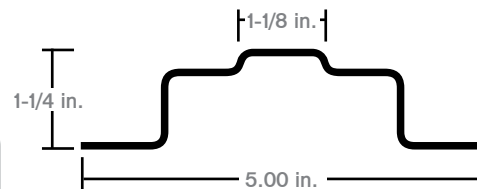

Material: Galvanized Steel
Length: 108 in. Style: A-Slot

SPO-ST13

Cross Ref: Stoughton# 01-20835-206-00

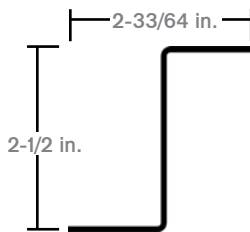

Material: Galvanized Steel Type: Unpunched
Length: 107-3/8 in.

SPO-ST18

Cross Ref: Stoughton# 01-20835-106-00

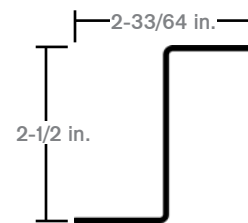

Material: Galvanized Steel Type: Unpunched
Length: 107-3/8 in.

Stoughton Style

SPO-ST23

Cross Ref: Stoughton# 04-20671-006-00

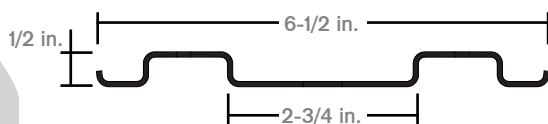

Material: Galvanized Steel
Length: 108 in.

Trailmobile Style

SPO-TM01

Cross Ref: Trailmobile# 90-4-1988P-0-112

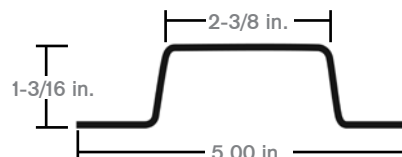

Material: Galvanized Steel Type: Punched
Length: 112 in.

BDY

Side Wall



Body Parts

Side Posts

Trailmobile Style

SPO-TM02

Cross Ref: Trailmobile# 51356001250A12



Material: Galvanized Steel Type: Unpunched
 Length: 115-1/4 in. Style: A-Slot

Utility Style

SPO-UT01

Cross Ref: Utility# 01-6500-0157

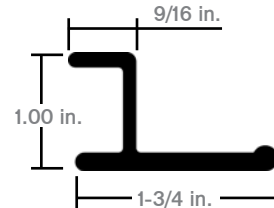

Material: Aluminum
 Length: 110 in.

Utility Style

SPO-UT02

Cross Ref: Utility# 03-6512-0-033

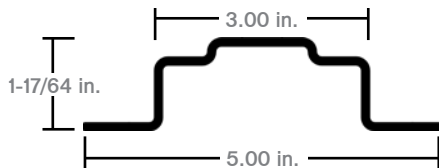

Material: Galvanized Steel Type: Punched
 Length: 112-3/8 in. Style: A-Slot

SPO-UT03

Cross Ref: Utility# UT-118

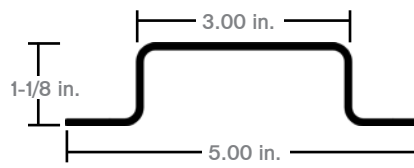

Material: Galvanized Steel
 Length: 110 in.

Vanguard Style

SPO-VN01

Cross Ref: Vanguard# PST00029

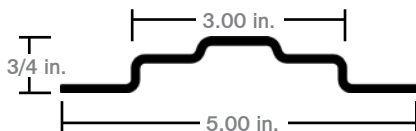

Material: Galvanized Steel
 Length: 109-1/2 in. Style: A-Slot

SPO-VN03

Cross Ref: Vanguard# PST00031

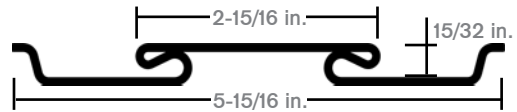

Material: Galvanized Steel
 Length: 109-1/2 in. Style: A-Slot

Pro-FIT

OEM Precision Products



Pro-Fit all-makes product line consists of parts that are precision engineered as a direct fit for the original OEM component. Through Pro-Fit, Aurora offers direct-fit replacement parts for all brands of trailers.

BDY

Side Wall



Side Posts

Vanguard Style

SPO-VN05

Cross Ref: Vanguard# PST00047

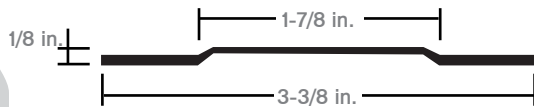

Material: Galvanized Steel
Length: 98-1/8 in. Style: A-Slot

SPO-VN07

Cross Ref: Vanguard# PST00190

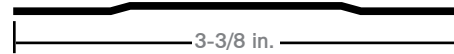

Material: Aluminum Type: Outer
Length: 104-1/4 in. Color: White

Wabash

WAB01200038

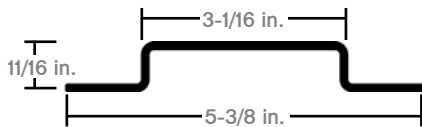

Material: Galvanized Steel Type: Punched
Length: 110 in.

WAB01200069-120

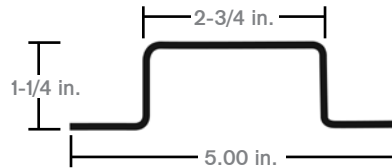

Material: Galvanized Steel Type: Punched
Length: 120 in.

WAB01200262

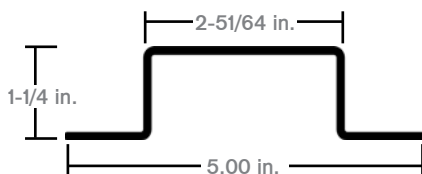

Material: Galvanized Steel Type: Punched
Length: 125 in.

WAB01200464

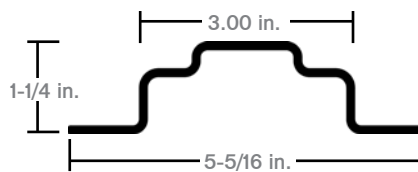

Material: Galvanized Steel Style: A-Slot
Length: 111-7/8 in.

Flat DuraPlate®

WAB01A01850



Material: Aluminum Type: Outer Logistic
Length: 108-1/4 in. Color: White

Cover

WAB01A04730-08



Material: Aluminum Type: Outer Logistic
Length: 116 in. Color: Werner Blue

BDY

Side Wall



Body Parts

Side Posts

Wabash

DuraPlate®

	Length	Material	Color	Additional
WAB01A01832	96 in.	Aluminum	White	-
WAB01A01798	96 in.	Aluminum	Orange	-
WAB01A01752	116 in.	Aluminum	White	-
WAB01A01753	116 in.	Aluminum	Gray	-
WAB01A01752P	116 in.	Aluminum	White	Punched

Type: Outer Logistic

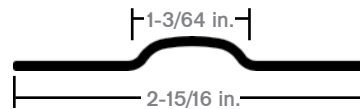

	Length	Material	Additional
WAB01S00679	96 in.	Galvanized Steel	-
WAB01S00428	109-3/4 in.	Galvanized Steel	-
WAB53002552	110 in.	Galvanized Steel	Universal

Type: Inner Logistic

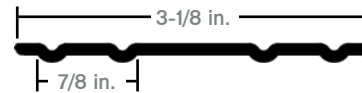

WAB01A02199

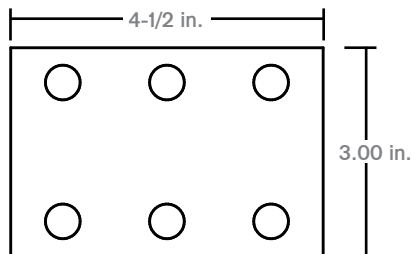

Material: Aluminum Type: Logistic
Length: 4-1/2 in.

WAB01S00782



Material: Galvanized Steel Type: Logistic
Length: 109 in.

WAB01S00783



Material: Galvanized Steel Type: Logistic
Length: 109 in.

WAB01S01007-05



Material: Galvanized Steel Type: Logistic
Length: 100 in.

BDY

Side Wall



Side Posts

Wabash

Cap Post

WAB53002655



Material: Aluminum Type: Outer Logistic
Length: 20-3/4 in.

WAB01S01029-03

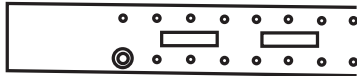

Material: Galvanized Steel Type: Logistic
Length: 95-1/4 in.

WAB53002654



Material: Galvanized Steel
Length: 20-3/4 in.

WABE0841200

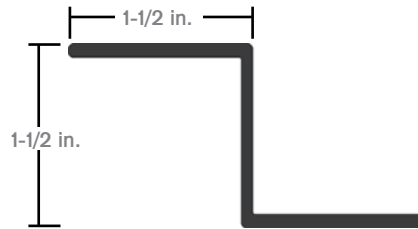

Material: Aluminum Type: Zee Reeper
Length: 120 in.

WABE515112A

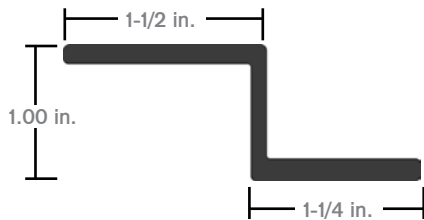

Material: Aluminum Type: Zee Reeper
Length: 112-5/8 in.

Plate Trailer

WABE8411260

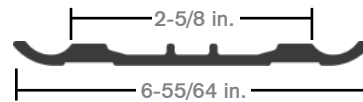

Material: Aluminum Type: Outer Punched
Length: 126 in.

WABSP18107E

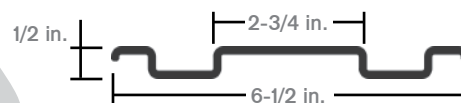

Material: Galvanized Steel Type: Logistic
Length: 107 in. Unpunched

BDY

Side Wall



Body Parts

Side Rails: Bottom

Fruehauf

FRUSTK21038-52

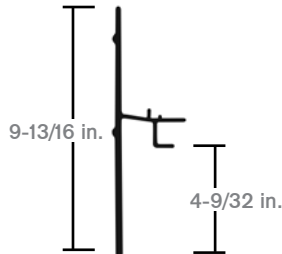

Material: Aluminum
Length: 624-61/64 in.

Great Dane Style

High Base Rail New Style

	Length	Cross Ref
BOT-GD01-1320	132 in.	Great Dane#
BOT-GD01-3600	360 in.	AE2P000
BOT-GD01-6260	626 in.	Great Dane# AE2P000-5210

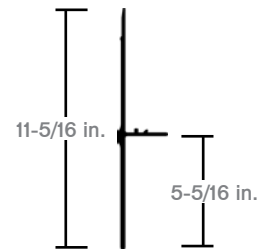

Material: Aluminum

Cross Ref	Length	
Great Dane#	132 in.	BOT-GD02-1320
004-09864-53	636 in.	BOT-GD02-6360

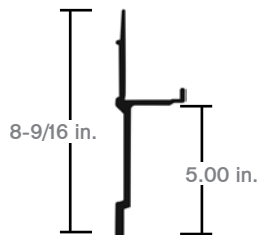

Material: Aluminum

Cross Ref	Length	
Great Dane#	132 in.	BOT-GD03-1320
60315409	626 in.	BOT-GD03-6260

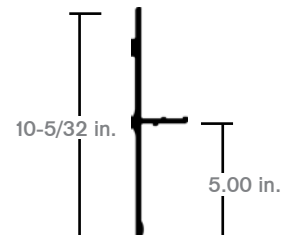

Material: Aluminum

Cross Ref	Length	
Great Dane#	360 in.	BOT-GD04-3600
60304106	626 in.	BOT-GD04-6260

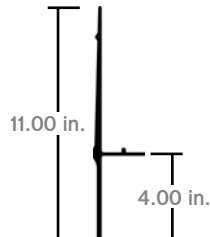

Material: Aluminum

BOT-GD05-623A

Cross Ref: Great Dane# 60317303

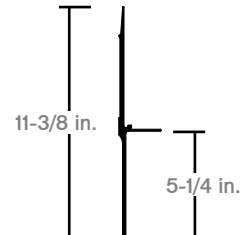

Material: Aluminum
Length: 623-5/8 in.

BDY

Side Wall

FRUEHAUF

proFIT

Side Rails: Bottom

Great Dane Style

Cross Ref	Length	
Great Dane# 60318401	360 in.	BOT-GD07-3600
Great Dane# 603184VV-53	636 in.	BOT-GD07-6360

Material: Aluminum

BOT-GD11-6242

Cross Ref: Great Dane# 60318832

Material: Aluminum
Length: 624-1/8 in.

Great Dane Style

Cross Ref	Length	
Great Dane# 60318834-53	132 in.	BOT-GD03-1320
60318834-53	636 in.	BOT-GD03-6360

Material: Aluminum

Hyundai Style

Cross Reference	Length	
Hyundai# E06-023-3600	360 in.	BOT-HY01-3600
Hyundai# E06-023-6260	626 in.	BOT-HY01-6260

Material: Aluminum

Hyundai Style

Cross Reference	Length	
Hyundai# E06-003-3600	360 in.	BOT-HY02-3600
Hyundai# E06-003-6260	626 in.	BOT-HY02-6260

Material: Aluminum

Cross Ref	Length	
Hyundai# E06-035-6260	132 in.	BOT-HY03-1320
E06-035-6260	626 in.	BOT-HY03-6260

Material: Aluminum

BOT-HY04-6260

Cross Ref: Hyundai# E06-156-62601

Material: Aluminum
Length: 626 in.

BOT-HY06-6260

Cross Ref: Hyundai# E06-050-6260

Material: Aluminum
Length: 626 in.

BDY

Side Wall



Body Parts

Side Rails: Bottom

Hyundai Style

Cross Ref	Length	
Hyundai#	360 in.	BOT-HY08-3600
E06-057-6240	624 in.	BOT-HY08-6240

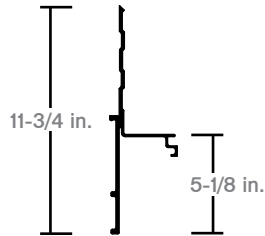

Material: Aluminum

BOT-HY11-3240

Cross Ref: Hyundai# E06-054

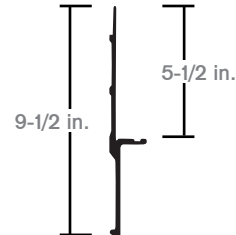

Material: Aluminum
Length: 324 in.

BOT-HY36-1740

Cross Ref: Hyundai# 10031413

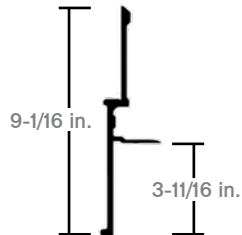

Material: Aluminum
Length: 174 in.

Cross Ref	Length	
Hyundai#	132 in.	BOT-HY54-1320
E06-064-6260	626 in.	BOT-HY54-6260

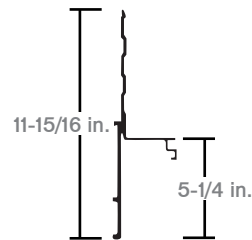

Material: Aluminum
Length: 324 in.

Lufkin

LUFE7085948

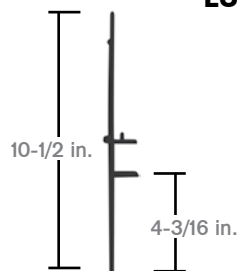

Material: Aluminum
Length: 624-61/64 in.

Stoughton Style

Cross Ref	Length	
Stoughton#	132 in.	BOT-ST01-1320
02-22823-621-75	626 in.	BOT-ST01-6260

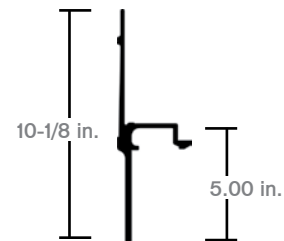

Material: Aluminum

Stoughton Style

Cross Ref	Length	
Stoughton#	132 in.	BOT-ST05-1320
02-22839-626-0	626 in.	BOT-ST05-6260

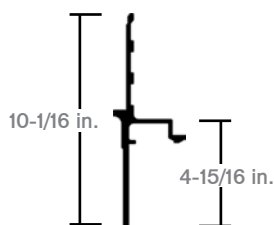

Material: Aluminum

BOT-ST07-1748

Cross Ref: Stoughton# 02-20021-174-25

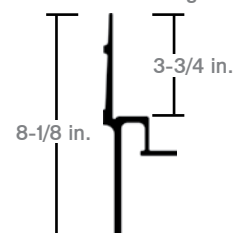

Material: Aluminum
Length: 174-1/2 in.

BDY

Side Wall



Side Rails: Bottom

Strick Style

Cross Reference	Length	
Strick#	132 in.	BOT-SK01-1320
SK01857	626 in.	BOT-SK01-6260

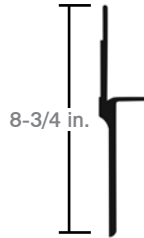

Material: Aluminum

Trailmobile Style

Cross Reference	Length	
Trailmobile#	132 in.	BOT-TM01-1320
90-4-2352-625	626 in.	BOT-TM01-6260

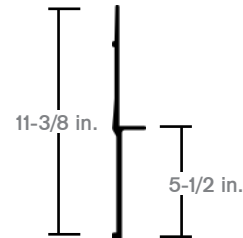

Material: Aluminum

Utility Style

	Length	Cross Ref
BOT-UT01-1320	132 in.	Utility# 01-6650-062
BOT-UT01-3600	360 in.	Utility#
BOT-UT01-6260	626 in.	01-6650-091

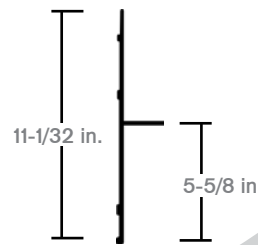

Material: Aluminum

Cross Reference	Length	
Utility#	360 in.	BOT-UT02-3600
01-6650-190	626 in.	BOT-UT02-6260

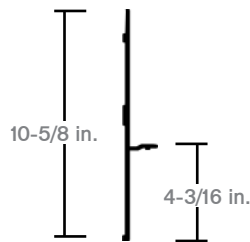

Material: Aluminum

Cross Reference	Length	
Utility#	132 in.	BOT-UT04-1320
01-6650-0-167	626 in.	BOT-UT04-6260

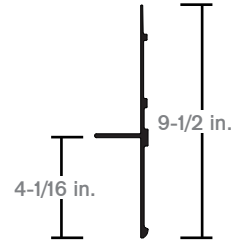

Material: Aluminum

Vanguard Style

Cross Ref	Length	
Vanguard#	360 in.	BOT-VN01-3600
EXT00041	624 in.	BOT-VN01-6240

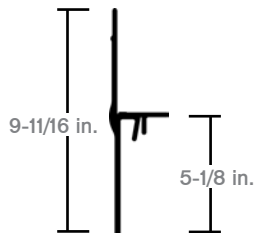

Material: Aluminum

Cross Ref	Length	
Vanguard#	132 in.	BOT-VN07-1320
EXT00072-624	624 in.	BOT-VN07-6240

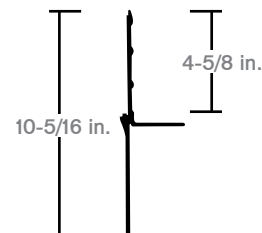

Material: Aluminum

BDY

Side Wall



Body Parts

Side Rails: Bottom

Vanguard Style

Cross Ref	Length	
Vanguard#	132 in.	BOT-VN08-1320
EXT00073-6240	624 in.	BOT-VN08-6240

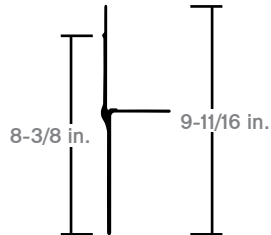

Wabash

Reefer

WABE0366260

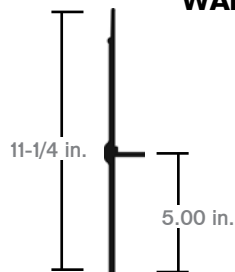

Material: Aluminum
Length: 626 in.

Reefer

WABE7026260

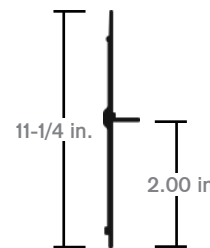

Material: Aluminum
Length: 626 in.

DuraPlate®

	Length	Type
WABE7323600	360 in.	Rail
WABE7326260	626 in.	Rail
WABE9966260	626 in.	Top Splice

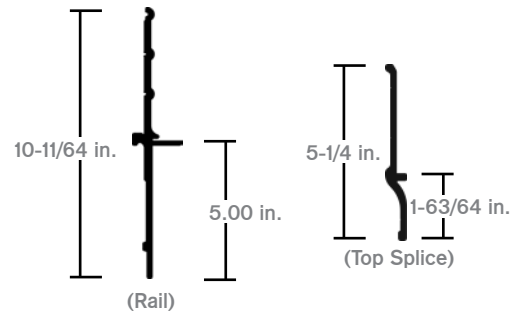

Material: Aluminum

FreightPro

Length	
360 in.	WABE8113600
626 in.	WABE8116260

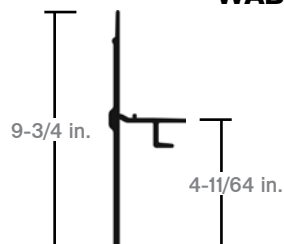

Material: Aluminum

WABE8376260

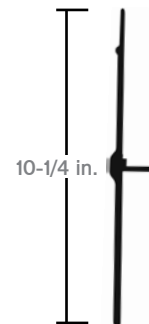

Length: 626 in.

BDY

Side Wall



Side Wall

Side Rails: Bottom

Wabash High

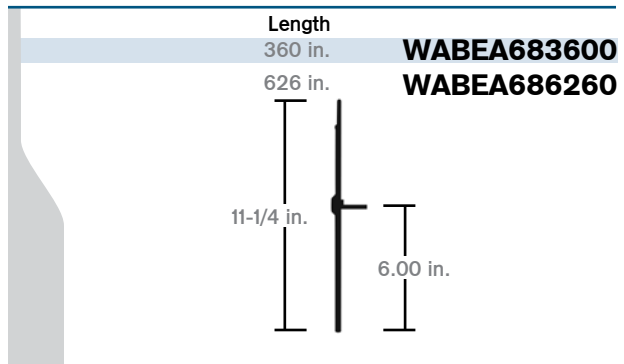
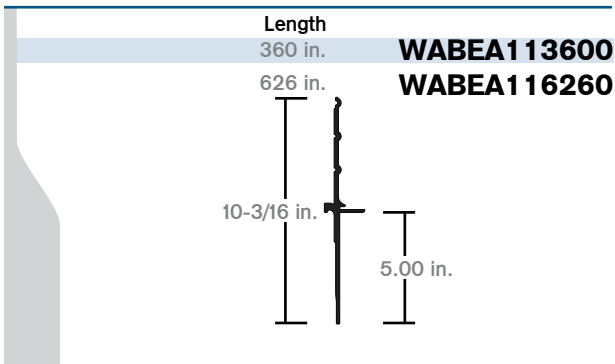
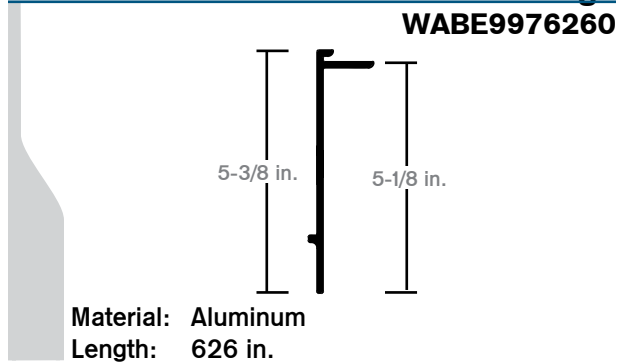
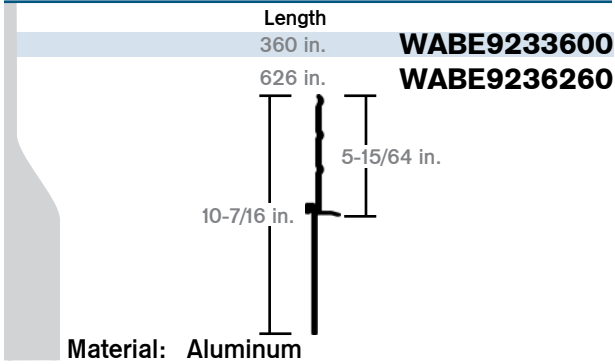

OPI DuraPlate®

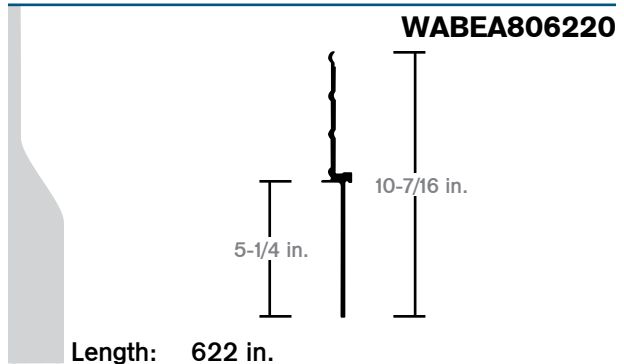
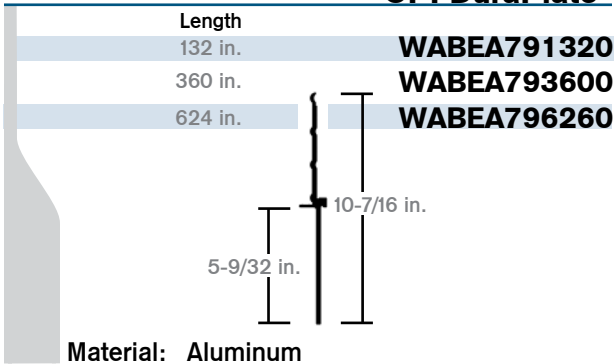

High Base Rail

	Length	Style Base Rail
WABEB476220	622 in.	New Style
WABEB481320	132 in.	Old Style
WABEB483600	360 in.	Old Style
WABEB486260	626 in.	Old Style
WABEA846202	-	Splice

Material: Aluminum

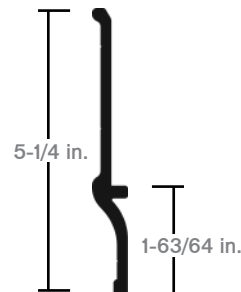

BDY

Side Wall



Body Parts

Side Rails: Bottom

Wabash

Length	Part Number
132 in.	WABEB771320
622 in.	WABEB776220



Material: Duraplate

WABEC126220

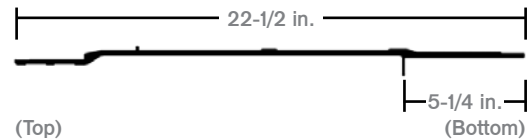

Length: 622 in.

Splices: Bottom

Fruehauf

FRUSTK20533-120



Material: Aluminum
Length: 120 in.

More Information

Side Rail Wear

Some of the causes of side rail failure are load stress, shock, poor application fit, or a manufacturing error.

Fatigue fractures usually originate at stress concentration points. A crack in the metal will start at a right angle of the stress point and continue until fixed or total failure happens.

Corrosion can also be a major concern when welding on a heat treated frame or if excessive burr remains on the drilled holes. In a harshly corrosive environment, this needs to be handled before any major problems occur.

BDY

Side Wall



Side Rails: Top

Great Dane Style

TOP-GD02-3240
Cross Ref: Great Dane# 60304203

Material: Aluminum
Length: 324 in.

TOP-GD04-6260
Cross Ref: Great Dane# 60311701

Material: Aluminum
Length: 626 in.

Cross Ref	Length	
Great Dane#	360 in.	TOP-GD07-3600
60318848	626 in.	TOP-GD07-6260

Material: Aluminum

TOP-GD22-6360
Cross Ref: Great Dane# 60318839-53

Material: Aluminum
Length: 636 in.

Hyundai Style

Cross Reference	Length	
Hyundai# E01-050-3600	360 in.	TOP-HY01-3600
Hyundai# E01-050-6260	626 in.	TOP-HY01-6260

Cross Ref	Length	
Hyundai#	132 in.	TOP-HY02-1320
E01-037-6260	626 in.	TOP-HY02-6260

Material: Aluminum

Cross Reference	Length	
Hyundai# E01-150-3600	360 in.	TOP-HY03-3600
Hyundai# E01-150-6260	626 in.	TOP-HY03-6260

Material: Aluminum

Cross Ref	Length	
Hyundai#	132 in.	TOP-HY04-1320
E01-015-6260	626 in.	TOP-HY04-6260

Material: Aluminum

BDY

Side Wall



Body Parts

Side Rails: Top

Hyundai Style

Cross Ref	Length
Hyundai# 360 in. TOP-HY05-3600	
E01-007-6260 626 in. TOP-HY05-6260	

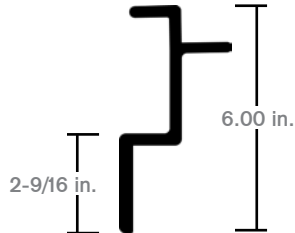

Material: Aluminum

Stoughton Style

Cross Ref	Length
Stoughton# 132 in. TOP-ST01-1320	
02-06388-620-75 626 in. TOP-ST01-6260	

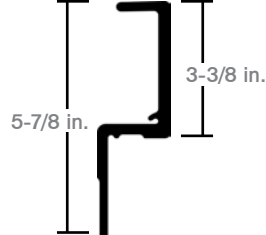

Material: Aluminum

Cross Ref	Length
Stoughton# 132 in. TOP-ST02-1320	
02-20573-623-50 626 in. TOP-ST02-6260	

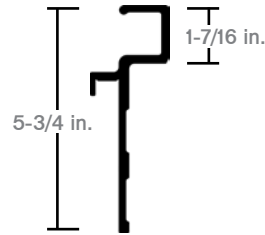

Material: Aluminum

Utility Style

Cross Ref	Length
Utility# 132 in. TOP-UT01-1320	
1-6650-150 626 in. TOP-UT01-6260	

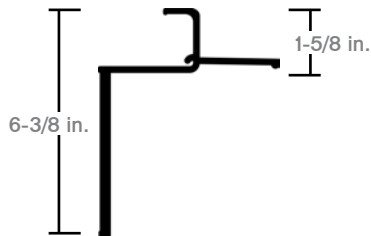

Material: Aluminum

Cross Ref	Length
Utility# 132 in. TOP-UT02-1320	
01-6650-0-179 626 in. TOP-UT02-6260	

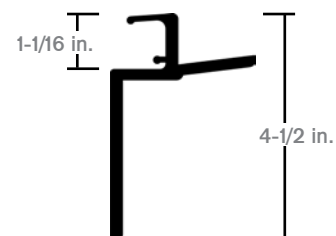

Material: Aluminum

Quick Reference Trailer Body Cleaner

Part Number	Description	Amount
CHM12320P	Heavy Duty Truck Wash	1 gal.
CHM4120P	Aluminum Brightener Wheel Cleaner	1 gal.

BDY

Side Wall



Side Rails: Top

Wabash

Universal Top or Nose WABE0016260

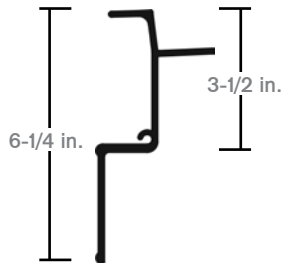

Material: Aluminum
Length: 626 in.

DuraPlate®

Length
360 in. **WABE0073600**
626 in. **WABE0076260**

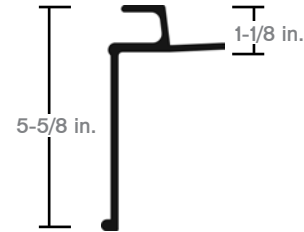

Material: Aluminum

HD Wedge

Length
360 in. **WABE0553600**
626 in. **WABE0556260**

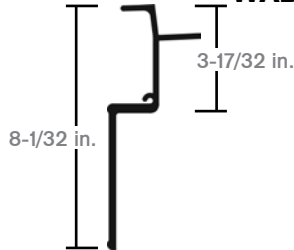

Material: Aluminum

Upper Reefer

Length
132 in. **WABE3211320**
624 in. **WABE3216260**

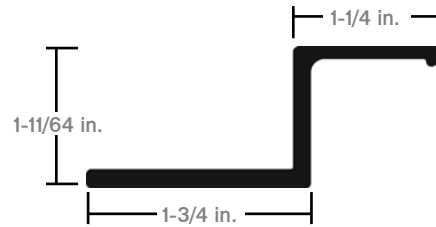

Reefer

WABE3226260

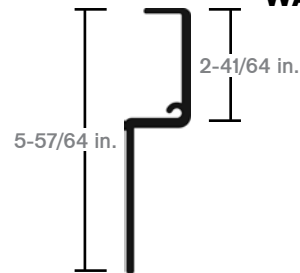

Material: Aluminum
Length: 624 in.

	Length
WABE9241320	132 in.
WABE9243600	360 in.
WABE9246260	626 in.

Material: Aluminum

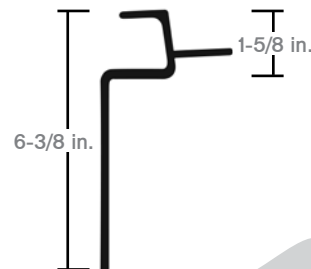

BDY

Side Wall



Body Parts

Splices: Top

Lower Angle
WAB01S00008



Material: Galvanized Steel
Length: 12 in.

Upper Angle
WAB01S00009



Material: Galvanized Steel
Length: 6 in.

Angle Plate
WAB01S00010



Material: Steel
Length: 24 in.

Upper
WAB01S00310

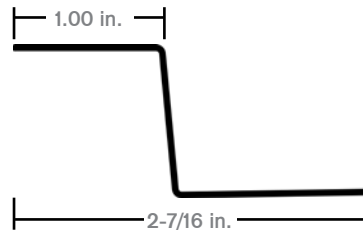

Material: Galvanized Steel
Length: 24 in.

WAB01S00795

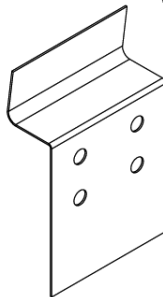

Material: Steel

WAB01S01031

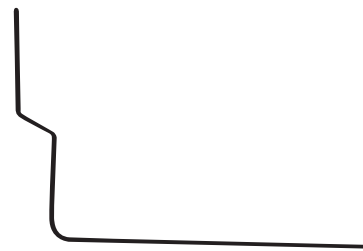

Material: Steel

BDY

Side Wall



Lift Pads

Universal Lift Pad
WAB07600001

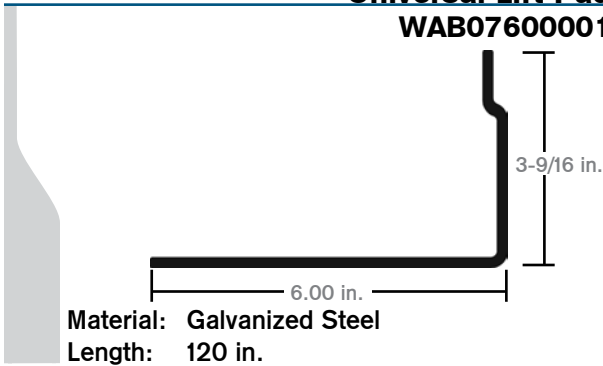

Universal Rear Lift Pad
WAB07600048

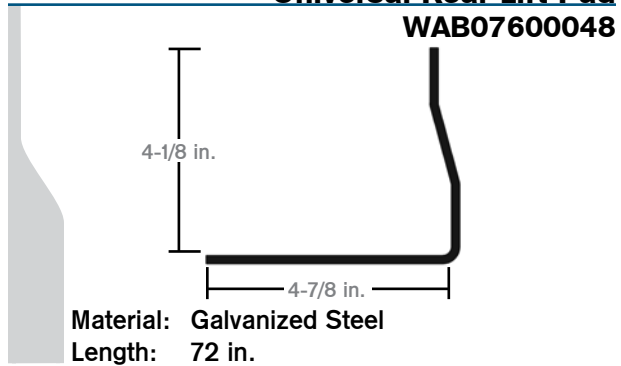

Pipe Spools

BBTP4610-0001



Stake Pockets

BBT4280-0001-001



FRUFEY0131-2



TSCPKA-001



TSCPKA-414



BDY

Side Wall



Body Parts

Skylights

Skylight

	Size	Thickness
TRU07110	4 in.	0.25 in.
TRU40270C	6 in.	0.41 in.
TRU40275C	6 in.	0.50 in.
TRU40271C	6 in.	0.56 in.



Round, Clear, Polycarbonate, Snap-Fit

Duraplate Doubler WAB01A01683



Material: Aluminum
Length: 12 in.

Skylight Panel WAB24200002



Material: Clear Lexan
Length: 12 in.

Skylight WAB24200405



Material: Lexan
OD: 5-1/4 in.

No Clips

BDY

Side Wall



Front View

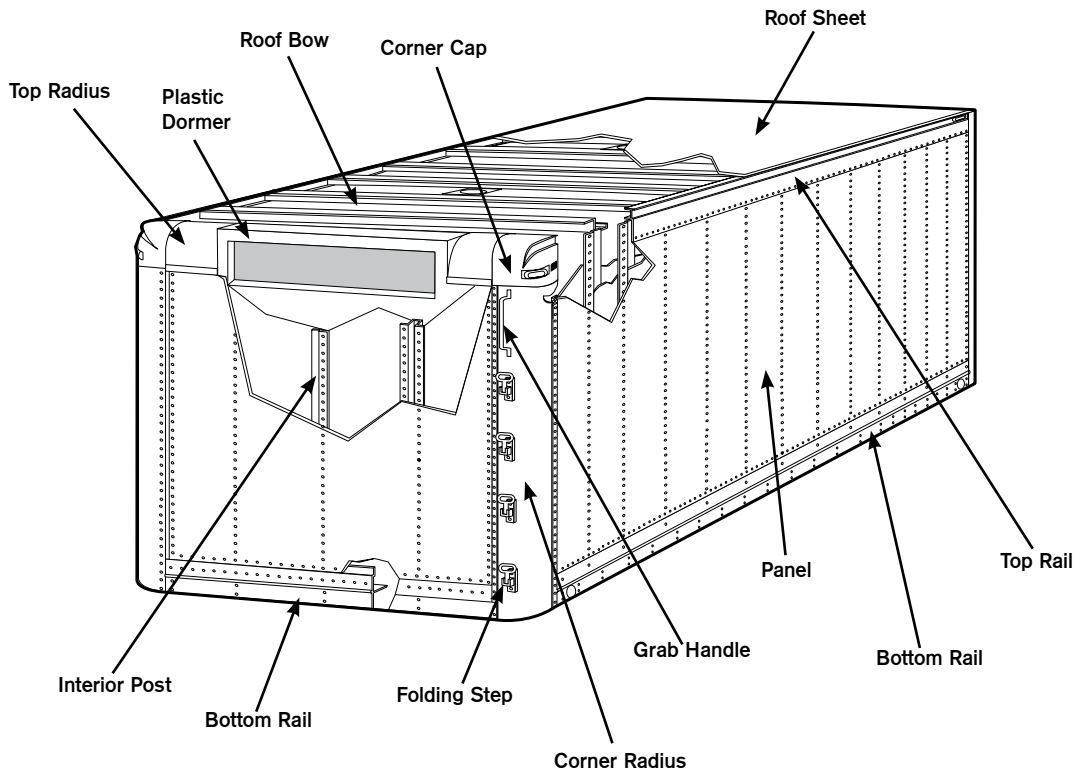

Rear View

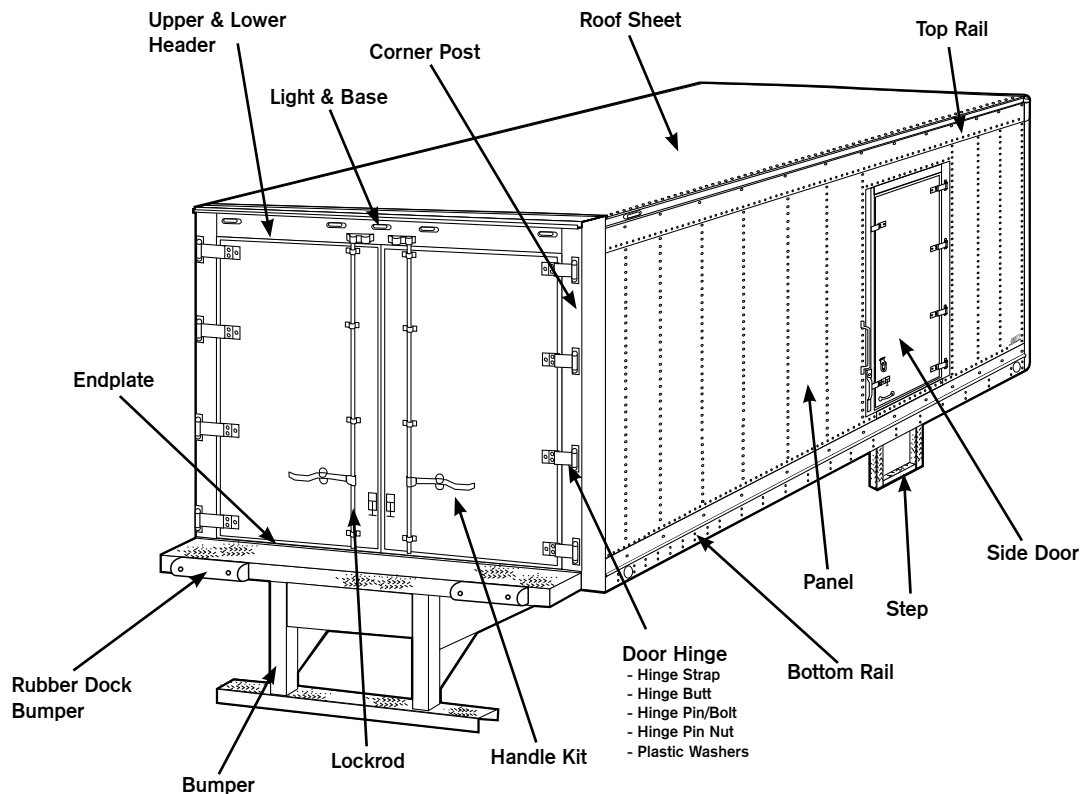

BDY

Truck Body



Body Parts

GVFD - FRP Van

Front View

BDY

Truck Body

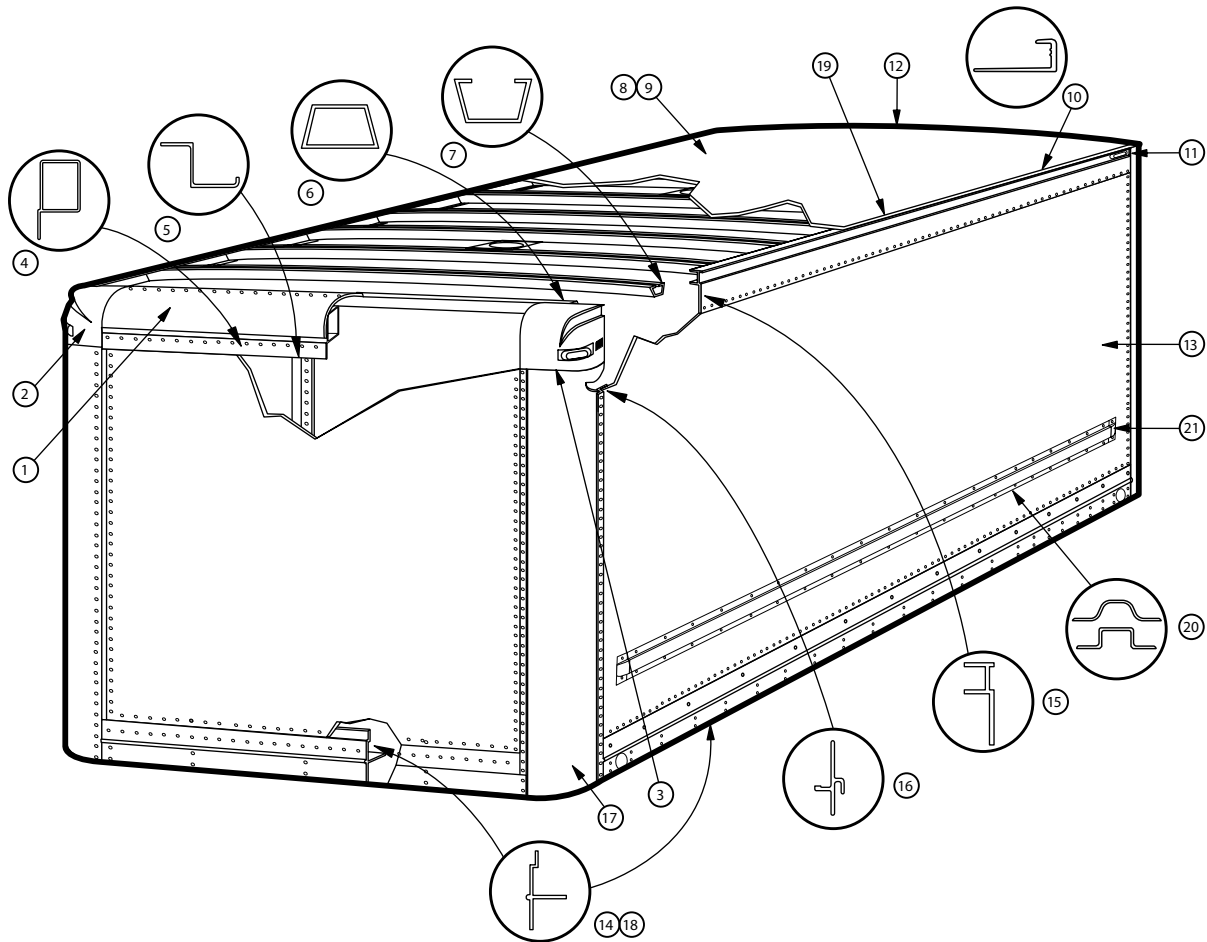

MORGAN

Morgan

Truck Body

284

800.621.7949

= Key Items

www.AuroraParts.com

GVFD - FRP Van

Components

Item	Part Number	Description
1	Front Top Radius	
	MOR13500 / MOR13502	Aluminum; 96 / 102 in. Wide
	MOR13584 / MOR1358401	Stainless Steel; 96 / 102 in. Wide
2	Curbside Corner Cap	
	MOR00667101	Cast Aluminum; Pre 1998
	62660[^]	Plastic; 1998-9/2002
	MOR62664	Plastic; 9/2002 - Present
3	Roadside Corner Cap	
	MOR00667102	Cast Aluminum; Pre 1998
	MOR006720062	Plastic; 1998-9/2002
	MOR6266516	Plastic; 9/2002 - Present
4	MOR14142	Front Top Connector
5	MOR01913063	Interior Z-Post; Steel; 107 in.
6	Front Roof Bow	
	MOR083012406 / MOR192404	1-3/8 in.; 96 / 102 in.; Pre 1997
	MOR019083 / MOR0192404	1 in.; 96 / 102 in.; 1997-2002
	MOR0192403 / MOR0192404	1 in.; 96 / 102 in.; 2002-Present
7	Intermediate Roof Bow	
	MOR01901 / MOR01902	1-3/8 in.; 96 / 102 in.; Pre 1997
	MOR0190330 / MOR0190340	1 in.; 96 / 102 in.; 1997 - Present
8	MOR0664438 / MOR066443801	Translucent Roof Sheet; 96 / 102 in.
9	627042[^] / ALU1-4	Aluminum Roof Sheet; 96 / 102 in.
10	MOR003951	J-Molding
11	MOR006943	Rear Top Rail Closure; 102 in.
12	1438206 / 143821[^]	Rear Roof Closure Strip; 96 / 102 in.
13	Per Serial Number	FRP Panels
14	Bottom Rail	
	MOR000745 / MOR000785	18 / 26 ft.; Pre 1997
	MOR1403809	26 ft. without Holes; 1997-Present
15	Top Rail	
	MOR000085	253 / 301 in.; Pre 1997
	MOR0001704 / MOR0001709	205 / 325 in.; 1997-9/2002
	MOR00033901	325 in. without Holes; 9/2002-Present
16	MOR001481	Connector Posts 112-5/16 in.
17	Corner Radius	
	MOR00660	Aluminum; 92 / 104 in.
	MOR101423 / MOR01424	Stainless Steel; 92 / 104 in.
18	MOR0010151	Front Bottom Rail; 87 in.
19	MOR054101 / MOR05412	Roof Rivets; Aluminum / Translucent
20	MOR004558 / 0045541[^]	Rub Rail; 288 in.; Round / Square
21	MOR006972 / MOR00697	Rub Rail End Cap; Round / Square

[^]Part included for reference only.

Morgan

Body Parts

GVFD - FRP Van

Rear View

BDY

Truck Body

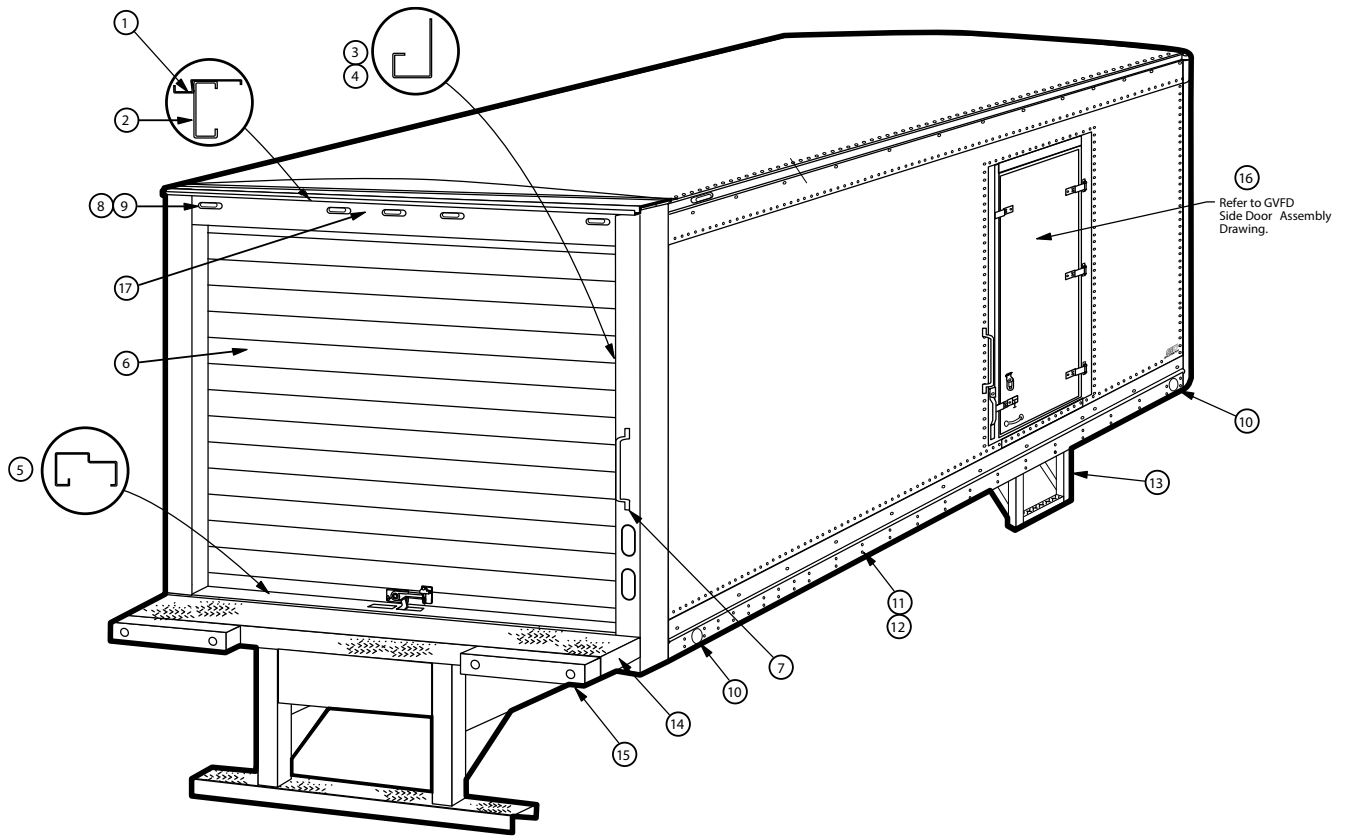

MORGAN

Morgan

Truck Body

286

800.621.7949

= Key Items

www.AuroraParts.com

Cross-reference parts are listed for reference only. © 2018 Aurora Parts & Accessories, LLC., All Rights Reserved

GVFD - FRP Van

Components

Item	Part Number	Description
1	Upper Header	
	MOR1121692 / MOR1121823	Galvanized Steel; 96 / 102 in. Wide
	MOR1121747	Stainless Steel; 96 / 102 in. Wide
2	Lower Header	
	MOR11216913	Galvanized; 96 / 102 in. Wide
	1121718[^] / 1121719[^]	Stainless Steel; 96 / 102 in. Wide
3	Corner Post	
	MOR1198653	Galvanized Steel
	1198704[^]	Stainless Steel
4	MOR10471822	Post Light Reinforcement
5	Bottom End Plate	
	MOR1076607 / 1076612[^]	Roll Up; 96 / 102 in. Wide
	1076609[^] / MOR1076611	Swing; 96 / 102 in. Wide
6	Per Serial Number	Overhead Door
7	MOR087919	Aluminum Grab Handle
8	Light Lens	
	MOR46001259	Turtle; Amber
	MOR46001260	Turtle; Red
	MOR0401511 / 040151[^]	Oval; Amber / Red
9	Light Base	
	MOR040179	With Pigtail
	04005[^]	Spliceless
10	MOR040634	Reflector; Amber
	MOR040644	Reflector; Red
11	051195[^]	Bottom Rail Bolt
12	MOR05210	Bottom Rail Nut
13	45600954[^]	Side Door Step
14	Dock Bumper	
	MOR1037002	Steel
	MOR1037102	6 in.
	MOR1037202	10 in.
15	Rubber Bumper Blocks	
	MOR07622	D-Shaped; 4 in. x 4 in. x 12 in.
	MOR076264	D-Shaped; 3 in. x 3 in. x 24 in.
	MOR0762204	D-Shaped; 4 in. x 4 in. x 24 in.
	MOR07621	Square; 3 in. x 3.5 in. x 6 in.
16	See Door Drawing	Side Door
17	041841[^]	Wiring Harness LED Lighting; 26 -28 ft.

BDY

Truck Body



[^]Part included for reference only.

Morgan

Dry Freight - GVSD - Side Door Assembly

BDY

Truck Body

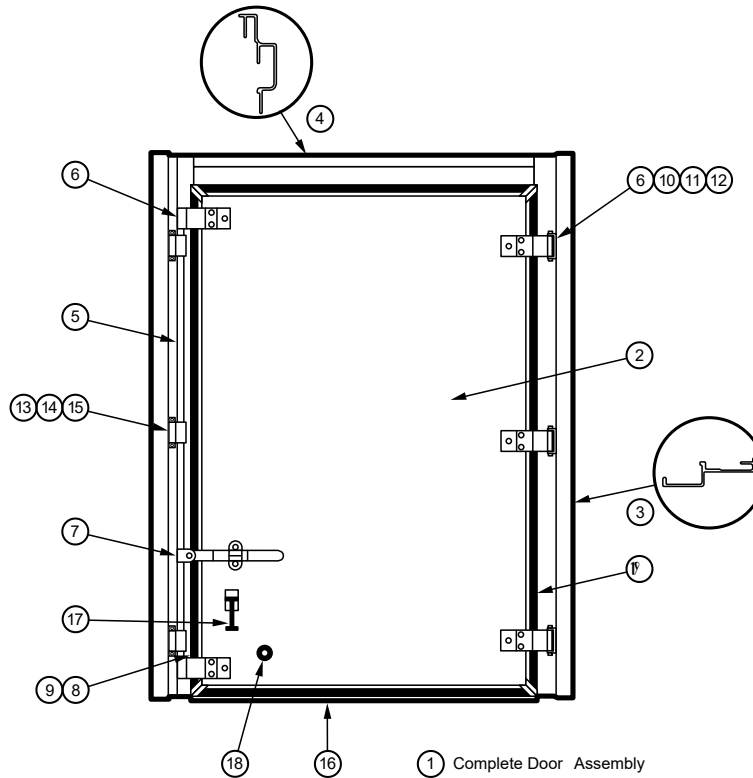

Components

Item	Part Number	Description
1	Complete Door	
	MORLHD5S50	Curbside
	MORLHD5S500	Roadside
2	033000[^]	Plymental Panel 4 ft. x 8 ft.
3	MOR14342021	Posts - 109 in.
4	MOR1121583	Header
5	Lockrod	
	MOR087122	Curbside
	MOR087121	Roadside
6	MOR004187	Hinge Straps
7	MOR087742	Lockrod Handle Kit
8	MOR113911	Aluminum Door Trim
9	MOR076351	Door Seal
10	MOR087226	Hinge Butt
11	MOR051176	Hinge Bolt
12	MOR052215	Hinge Nut
13	MOR087761	Lockrod Catch
14	MOR076931	Nylon Catch Wear Strip
15	080364[^]	Wear Strip Tape
16	MOR14330	Threshold
17	Hold Backs	
	MOR087603	Male
	MOR087604	Female
18	MOR07657	Rubber Door Stop
19	MOR0383309	Door Panel with Seal

Morgan

[^]Part included for reference only.

Dry Freight - FRP GVFD - Side Door Assembly

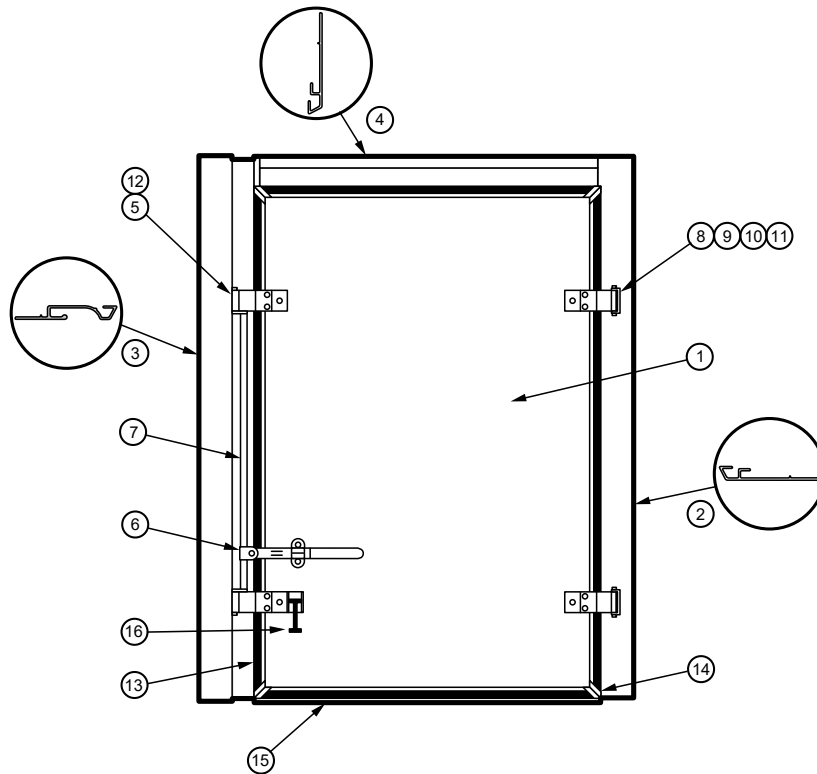

BDY
Truck Body

MORGAN

Item	Part Number	Description	Components
1	MOR03300	Door Panel - Plymetal	
2	MOR0028405	Post - Hinge Side - 108 in.	
3	MOR0028205	Post - Lock Side - 108 in.	
4	MOR142804	Header	
5	MOR004186	Lockrod Straps	
6	MOR0877 42	Lockrod Handle Kit	
7	MOR00317	Lockrod	
8	MOR004187	Hinge Strap	
9	MOR087226	Hinge Butt	
10	MOR051176	Hinge Bolt	
11	MOR052215	Hinge Bolt Nut	
12	MOR08730	Lock Rod Pin	
13	MOR077803	Door Seal - 146 in.	
14	MOR076502	Door Tab	
15	MOR143265	Threshold	
16	Holdback		
	MOR087603	Male	
	MOR087604	Female	

Body Parts

GVSD - Aluminum Van

Front View

BDY

Truck Body

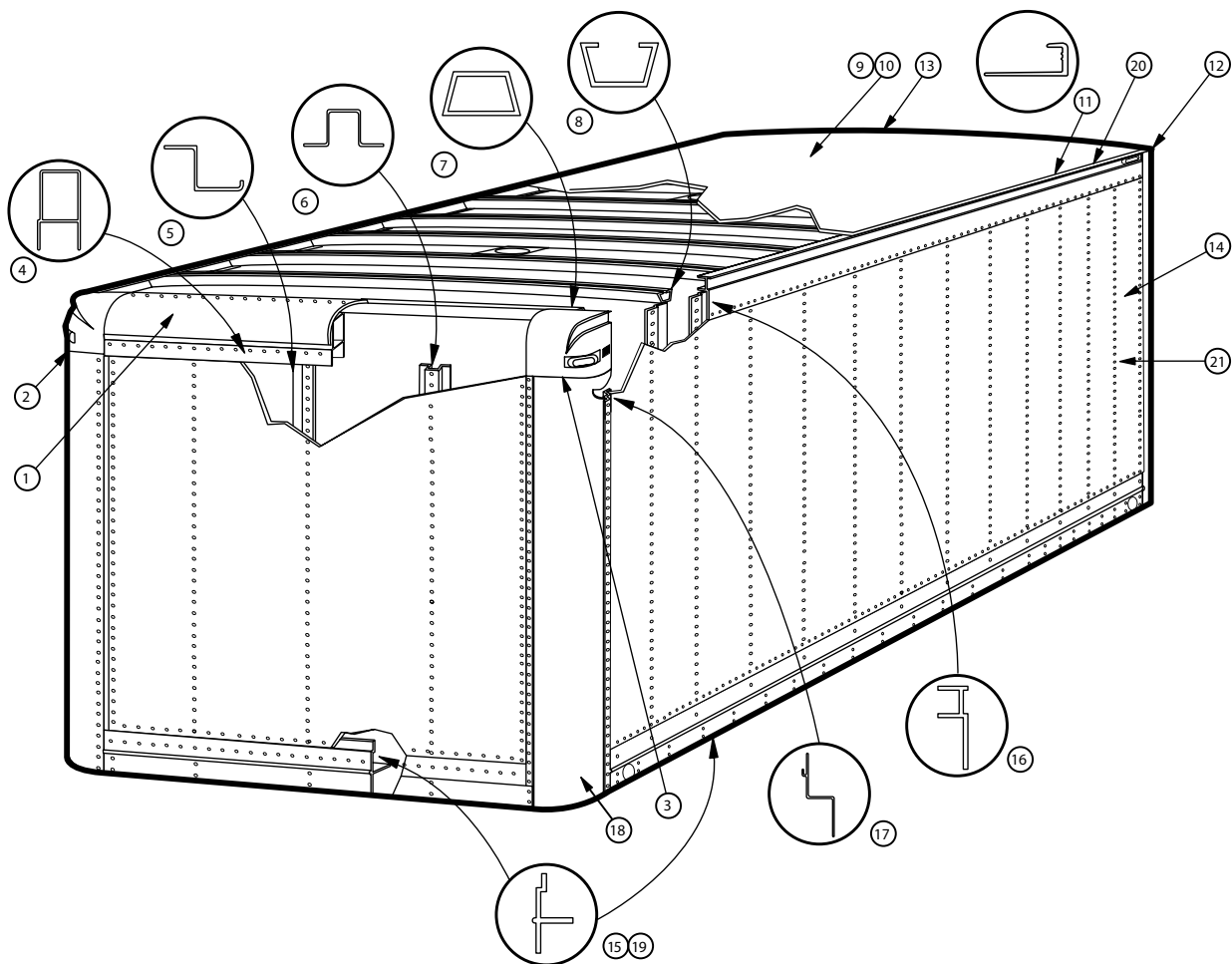

MORGAN

Morgan

Truck Body

290

800.621.7949

= Key Items

www.AuroraParts.com

GVSD - Aluminum Van

Components

Item	Part Number	Description
1	Front Top Radius	
	MOR13500	Aluminum; 96 in.
	MOR13502	Aluminum; 102 in.
	MOR13584	Stainless Steel; 96 in.
2	Curbside Corner Cap	
	MOR0667101	Cast Aluminum; Pre 1998
	62660 [^]	Plastic; 1998-9/2002
	MOR6266416	Plastic; 9/2002 - Present
3	Roadside Corner Cap	
	MOR0667102	Cast Aluminum; Pre 1998
	MOR06720062	Plastic; 1998-9/2002
	MOR6266516	Plastic; 9/2002 - Present
4	MOR1620005	Front Top Connector
5	Interior Z-Post	
	MOR14211	Aluminum; 109 in.
	MORA0000119	Steel; 107 in.
6	Interior Hat Post	
	MOR14225	Aluminum; 109 in.
	MORA0000219	Steel; 107 in.
7	Front Roof Bow	
	12406 [^] / MOR0192404	1-3/8 in.; 96 / 102 in.; Pre 1997
	MOR019083 / MOR0192404	1 in.; 96 / 102 in.; 1997-2002
	MOR0192403	1 in.; 96 in.; 2002-Present
	MOR0192404	1 in.; 102 in.; 2002-Present
8	Intermediate Roof Bow	
	MOR01901	1-3/8 in.; 96 in.; Pre 1997
	MOR01902	1-3/8 in.; 102 in.; Pre 1997
	MOR0190330	1 in.; 96 in.; 1997 - Present
	MOR0190340	1 in.; 102 in.; 1997 - Present
9	MOR0664438	Translucent Roof Sheet; 96 in.
	MOR066443801	Translucent Roof Sheet; 102 in.
10	627042 [^] / ALU1-4	Aluminum Roof Sheet; 96 / 102 in.
11	MOR003951	J-Molding
12	MOR006943	Rear Top Rail Closure; 102 in.
13	1438206 / 143821 [^]	Rear Roof Closure Strip; 96 / 102 in.
14	Aluminum White Side Panel	
	MOR20020	49 in. Wide
	MOR20021	93 in.
	MOR20022	105 in.
15	MOR000785	120 in.
16	Bottom Rail; 26 ft.	
	Top Rail	
	MOR000056	229 in.; Pre 1997
	MOR0000961	325 in.; Pre 1997
	MOR00015904	205 in.; 1997-9/2002
	MOR00015904	325 in.; 1997-9/2002
MOR00015904	325 in.; 9/2002 - Present	
17	MOR00165	Connector Posts; 112-5/16 in.
18	Corner Radius	
	MOR00660	Aluminum; 97 / 109 in.
	MOR01424	Stainless Steel; 97 / 109 in.
19	MOR0010151	Front Bottom Rail; 87 in.
20	05410 [^] / MOR05412	Roof Rivets; Aluminum / Translucent
21	05410 [^]	Side Panel Rivets

[^]Part included for reference only.

Morgan

Body Parts

GVSD - Aluminum Van

Rear View

BDY

Truck Body

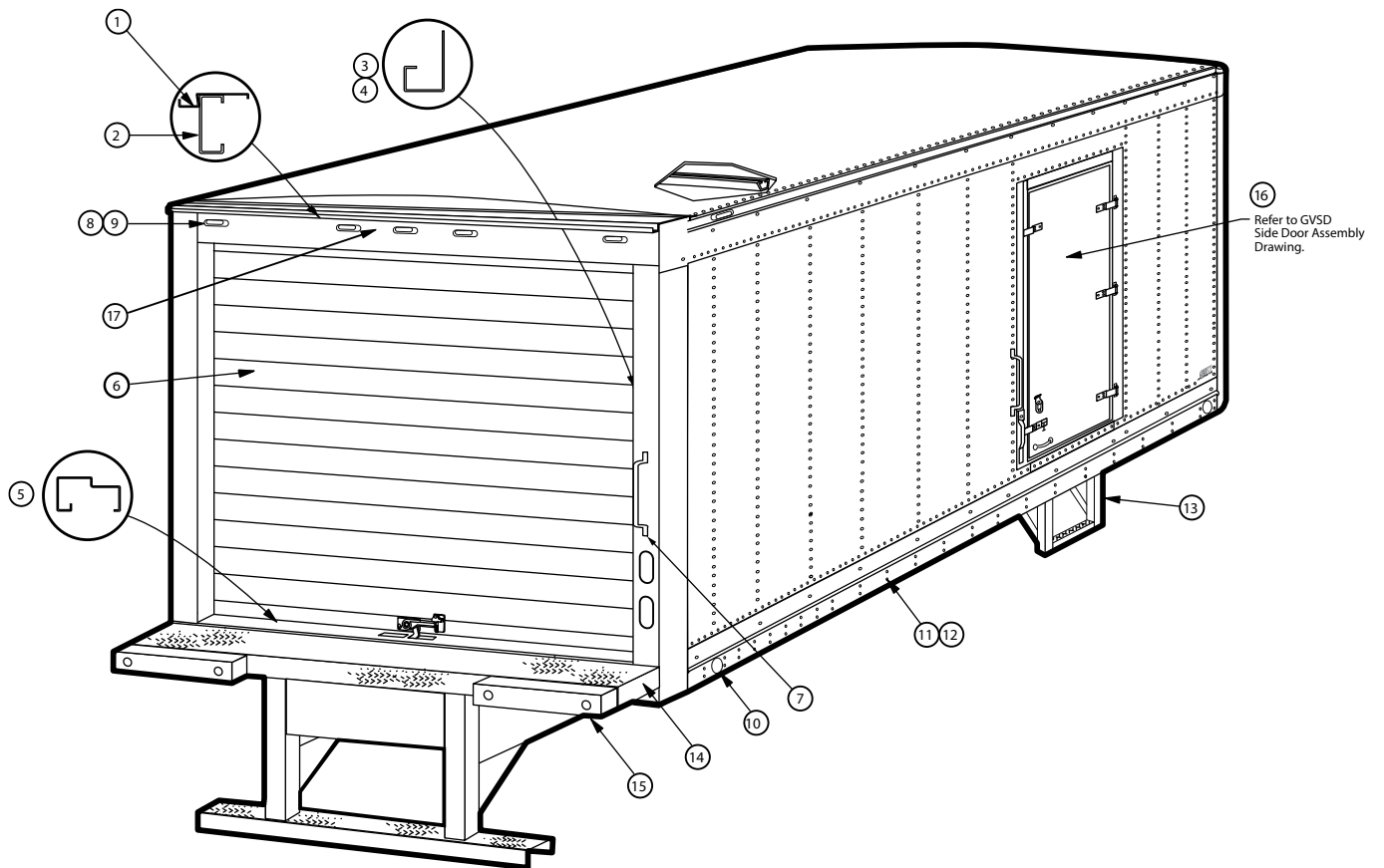

MORGAN

Morgan

Truck Body

292

800.621.7949

= Key Items

www.AuroraParts.com

GVSD - Aluminum Van

Components

Item	Part Number	Description
1	Upper Header	
	MOR1121692	Galvanized; 96 in. Wide
	MOR1121823	Galvanized; 102 in. Wide
	MOR1121747 / 1121748[^]	Stainless Steel; 96 / 102 in. Wide
2	Lower Header	
	MOR11216913	Galvanized; 96 in. Wide
	1121813[^]	Galvanized; 102 in. Wide
	11217181[^] / 1121714[^]	Stainless Steel; 96 / 102 in. Wide
3	Corner Post	
	MOR1198653	Galvanized
	1198704[^]	Stainless Steel
4	MOR10471822	Post Light Reinforcement
5	Bottom End Plate	
	MOR1076607	Roll Up; 96 in. Wide
	MOR1076611	Roll Up; 102 in. Wide
	1076609[^]	Swing; 96 in. Wide
	MOR1076611	Swing; 102 in. Wide
6	Per Serial Number	Overhead Door
7	MOR087919	Aluminum Grab Handle
8	Light Lens	
	MOR46001259	Turtle; Amber
	MOR46001260	Turtle; Red
	MOR0401511	Oval; Amber
	040151[^]	Oval; Red
9	Light Base	
	MOR040179	With Pigtail
	04005[^]	Spliceless
10	MOR040634	Reflector; Amber
	MOR040644	Reflector; Red
11	051195[^]	Bottom Rail Bolt; 3/8 x 1 in.
12	MOR05210	Bottom Rail Nut; 3/8 in.
13	45600954[^]	Side Door Step
14	Dock Bumper	
	MOR1037002	Steel
	MOR1037102	6 in.
	MOR1037202	10 in.
	MOR1037202	12 in.
15	Rubber Bumper Blocks	
	MOR07622	D-Shaped; 4 in. x 4 in. x 12 in.
	076204[^]	D-Shaped; 3 in. x 3 in. x 24 in.
	MOR0762204	D-Shaped; 4 in. x 4 in. x 24 in.
	MOR07621	Square; 3 in. x 3.5 in. x 6 in.
16	See Door Drawing	Side Door
17	041841[^]	Wiring Harness, LED 26-28 ft.

[^]Part included for reference only.

Morgan

Body Parts

GVSR - Refrigerated Body

Front View

BDY

Truck Body

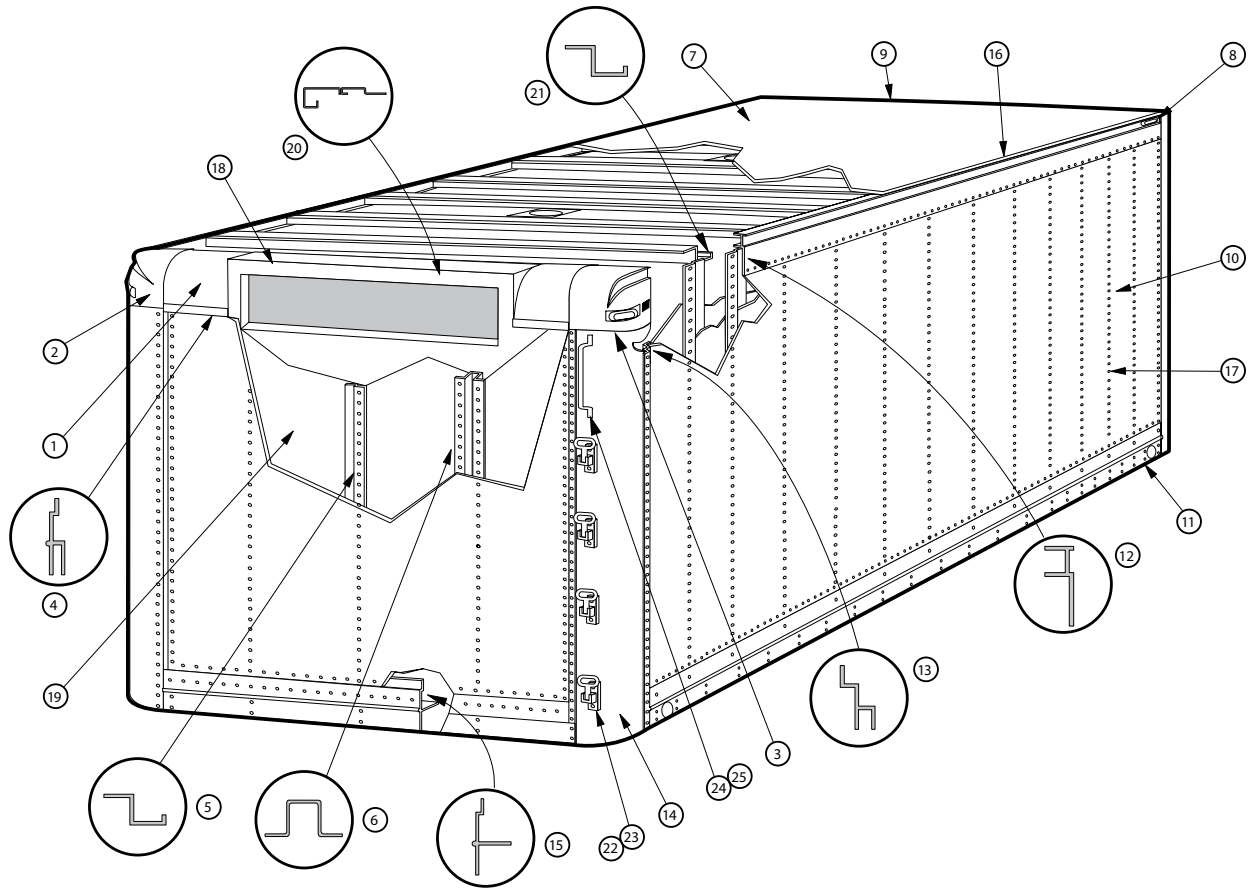

MORGAN

Morgan

Truck Body

294

800.621.7949

= Key Items

www.AuroraParts.com

GVSR - Refrigerated Body

Components

Item	Part Number	Description
1	Front Top Radius	
	MOR13500	Aluminum; 96 in.
	MOR13502	Aluminum; 102 in.
	MOR13584	Stainless Steel; 96 in.
2	Curbside Corner Cap	
	MOR1358401	Stainless Steel; 102 in.
	006671[^]	Cast Aluminum; Pre 1998
	62660[^]	Plastic; 1998-9/2002
3	Roadside Corner Cap	
	MOR6266416	Plastic; 9/2002 - Present
	0066710[^]	Cast Aluminum; Pre 1998
4	MOR006720062	
	MOR6266516	Plastic; 1998-9/2002
	MOR14142	Plastic; 9/2002 - Present
5	MOR14142	Front Top Connector
6	MOR14211	Interior Z-Post, Aluminum; 109 in.
7	MOR14225	Interior Hat Post; Aluminum; 109 in.
8	627042[^] / ALU1-4	Aluminum; 96 / 102 in.
8	Rear Top Rail Closure	
	MOR006943	Pre-2000
	MOR143905	2000-Present
9	1438206[^] / 143821[^]	Rear Roof Closure Strip
10	Aluminum White Side Panel	
	MOR20020	49 in. Wide
	MOR20021	93 in.
	MOR20022	105 in.
11	MOR000785	120 in.
11	MOR000785	
	Bottom Rail; 26 ft.	
	Top Rail	
	MOR00015904	205 in.; 1997-9/2002
12	MOR00015904	
	MOR00015904	325 in.; 1997-9/2002
	MOR00015904	325 in.; 9/2002 - Present
13	MOR00165	Connector Posts; 112-5/16 in.
14	Corner Radius	
	00659[^] / MOR00660	Aluminum; 97 / 109 in.
	01423[^] / MOR01424	Stainless Steel; 97 / 109 in.
	MOR0010151	Front Bottom Rail; 87 in.
15	05410[^]	Roof Rivets
16	05410[^]	Side Panel Rivets
17	Plastic Dormer	
	MOR06645	96 in.
	MOR066450	102 in.
18	Reefer Reinforcement Assembly	
19	Front Roof Bow	
	MOR0002502	96 in. Wide
	MOR0002503	102 in. Wide
20	Intermediate Roof Bows	
	MOR141862	96 in. Wide
	MOR141863	102 in. Wide
21	MOR0784104	Folding Steps
22	MOR122261	Folding Step Reinforcement
23	MOR087919	Grab Handle
24	MOR122282	Grab Handle Reinforcement
25		

[^]Part included for reference only.

Morgan

Body Parts

GVSR - Refrigerated Body

Rear View

BDY

Truck Body

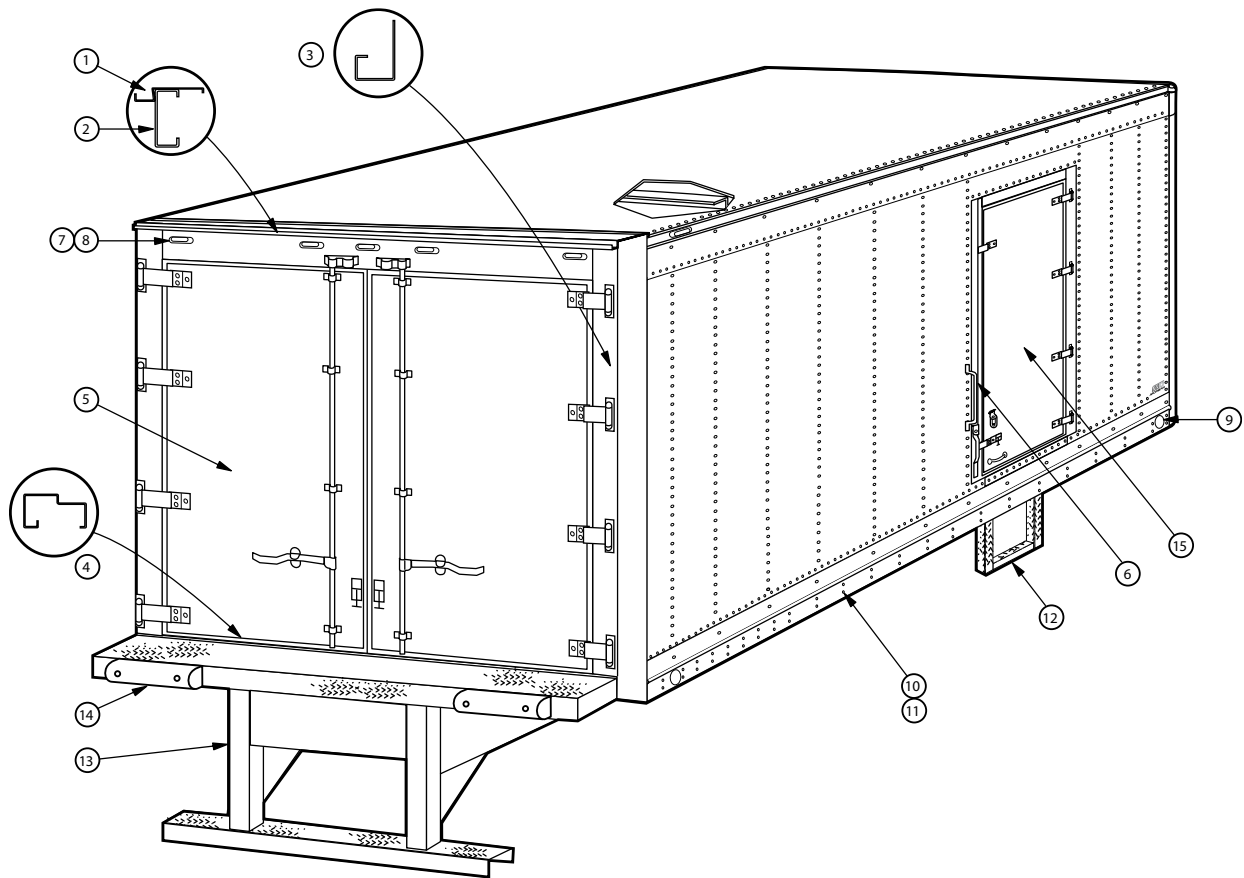

MORGAN

Morgan

Truck Body

296

800.621.7949

= Key Items

www.AuroraParts.com

Cross-reference parts are listed for reference only. © 2018 Aurora Parts & Accessories, LLC., All Rights Reserved

GVSR - Refrigerated Body

Components

Item	Part Number	Description
1	MOR1121747	Upper Header; 96 in.
	1121748[^]	Upper Header; 102 in.
2	Lower Header	Stainless Steel
	1121228[^]	12-1/4 in. x 96 in.
	1121237[^]	13-1/4 in. x 96 in.
	1121322[^]	6-15/16 in. x 96 in.
	1121229[^]	12-1/4 in. x 102 in.
	1121238[^] 1121323[^]	13-1/4 in. x 102 in. 6-15/16 in. x 102 in.
3	Rear Corner Post	Stainless Steel
	1198743[^]	Overhead Door
	1198704[^]	Swing Door
4	Rear Endplate	
	1076312[^] / 1076313[^] MOR1076302 / 1076303[^]	Swing; 96 / 102 in. Overhead; 96 / 102 in.
5	Per Serial Number	Rear Doors
6	MOR087919	Grab Handle
7	Light Lens	
	MOR46001259	Turtle; Amber
	MOR46001260	Turtle; Red
	MOR0401511 / 040151[^]	Oval; Amber / Red
8	Light Base	
	MOR040179 04005[^]	with Pigtail Spliceless
9	MOR040634	Reflector; Amber
	MOR040644	Reflector; Red
10	051195[^]	Bottom Rail Bolt
11	MOR05210	Bottom Rail Nut
12	45600954[^]	Side Door Step
13	Bumper	
14	Rubber Bumper Blocks	
	MOR07622	D-Shaped; 4 in. x 4 in. x 12 in.
	MOR076264	D-Shaped; 3 in. x 3 in. x 24 in.
	MOR0762204	D-Shaped; 4 in. x 4 in. x 24 in.
	MOR07621	Square; 3 in. x 3.5 in. x 6 in.
15	Side Door	

BDY

Truck Body



[^]Part included for reference only.

Refrigerated Body - GVSR - Rear Doors

BDY

Truck Body

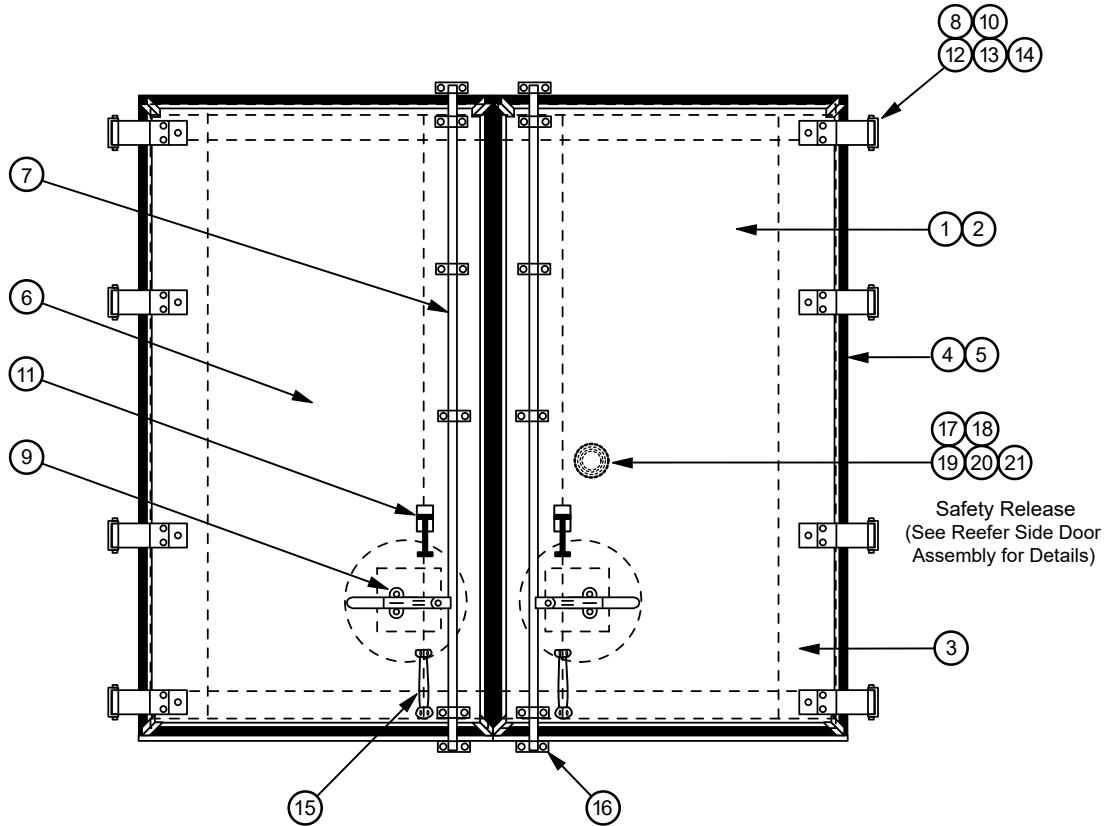

Components

Item	Part Number	Description
1	MOR20021	Door Skin
2	KEMAFS90X48X8	Glassboard Liner, 4 ft. x 8 ft.
3	MOR0427016	Door Frame Perimeter
	MOR00428015	Vertical
	MOR00428015	Horizontal
4	MOR0762971	Rubber Door Seal
5	MOR0762971	Door Build Up
	0762951 ^	3 in.
	0762961 ^	4 in.
6	MOR642019	Foam Insulation
7	MOR08738177	Lockrod
	MOR08738178	Right Hand
	MOR08738178	Left Hand
8	MOR004188	Rear Hinge Strap
9	MOR087107	Handle Kit
10	MOR051176	Hinge Bolt

Item	Part Number	Description
11	MOR087603	Door Hold Backs
	MOR087603	Male
	MOR087604	Female
12	MOR052215	Hinge Bolt Nuts
13	MOR05550	Nylon Washers
14	MOR087226	Hinge Butts
15	MOR08788	Grab Handles
16	MOR087726	Rear Door Keepers
	MOR087725	Roadside Bottom
	MOR087725	Curbside Bottom
17	MOR07779	Safety Release Cup
18	MOR45319	Safety Release Handle
19	05255 ^	Handle Washer
20	MOR11470	Safety Release Plate
21	MOR076543	Keeper Gasket

^Part included for reference only.

Morgan

Truck Body

298

800.621.7949

= Key Items

www.AuroraParts.com

Refrigerated Body - GVSR - Side Door

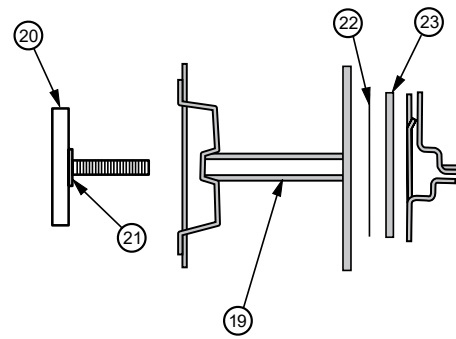
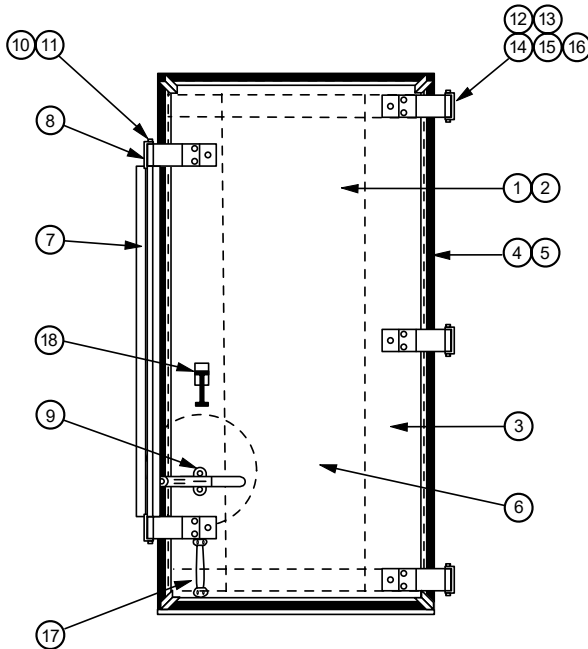

Safety Release
(detail applies to both side and rear Reefer doors)

BDY
Truck Body

Components

Item	Part Number	Description
1	MOR20021	Door Skin
2	KEMAFS90X48X8	Glassboard Liner, 4 ft. x 8 ft.
3	Door Frame Perimeter	
	MOR00427016	Vertical
	MOR00428015	Horizontal
4	MOR642019	Rubber Door Seal
5	Door Build Up	
	0762951 ^	3 in.
	0762961 ^	4 in.
6	MOR642019	Foam Insulation
7	MOR00317	Lockrod Cam
8	MOR004186	Lockrod Hinge Strap
9	MOR087742	Handle Kit
10	MOR08730	Lockrod Pin
11	MOR08737	Antitheft Pins
12	MOR004188	Hinge Straps

Item	Part Number	Description
13	MOR051176	Hinge Bolts
14	MOR052215	Hinge Bolt Nuts
15	MOR05550	Nylon Washers
16	MOR087226	Hinge Butts
17	MOR08788	Grab Handles
18	Hold Back	
	MOR087603	Male
	MOR087604	Female
19	0779 ^	Safety Release Cup
20	MOR45319	Safety Release Handle
21	05255 ^	Handle Washer
22	MOR11470	Safety Release Plate
23	MOR076543	Keeper Gasket

^Part included for reference only.

Body Parts

Parcel Van

Front View

BDY

Truck Body

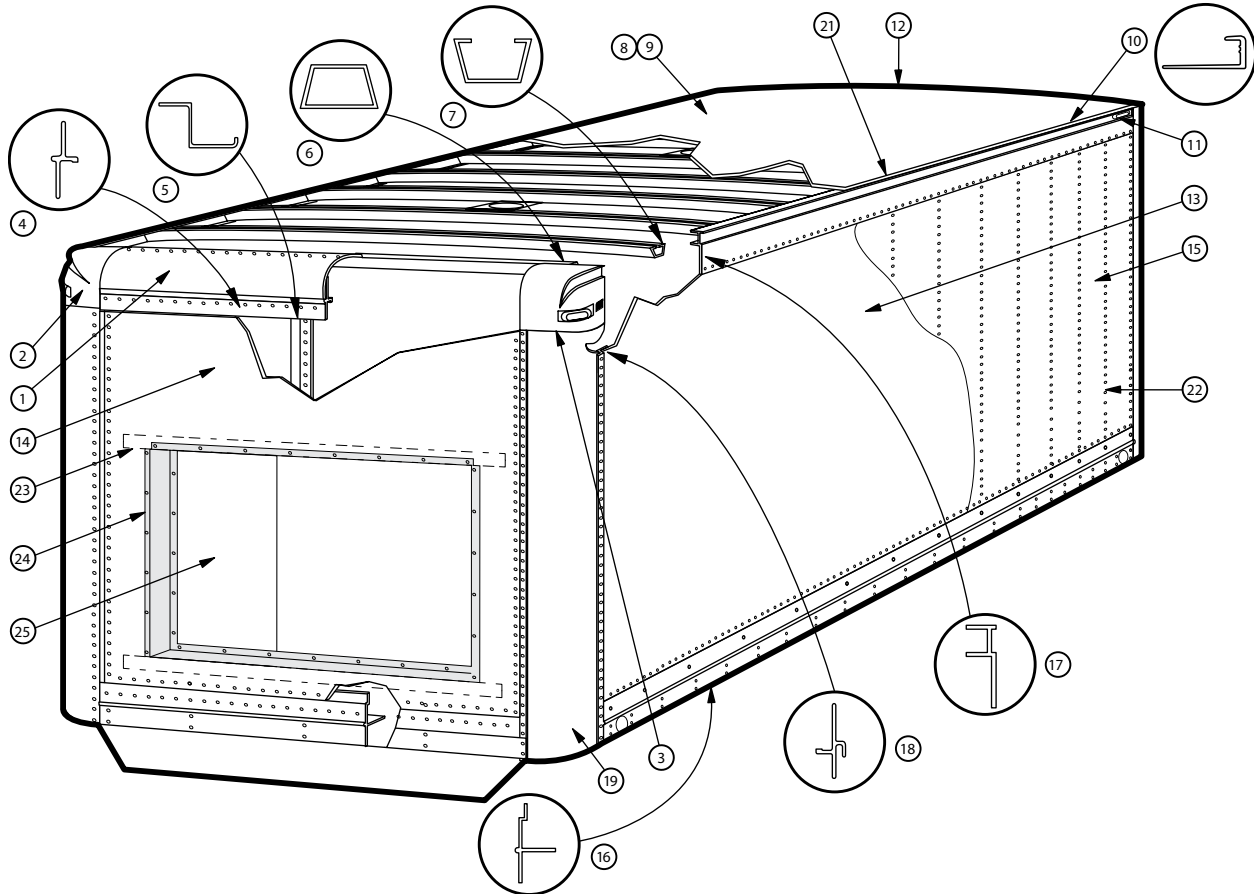

Item	Part Number	Description
1	Front Top Radius MOR13500 MOR13584	80 in. - 88 in. Aluminum Stainless Steel
2	Curbside Corner Cap 006671 [^] 62660 [^] MOR6266416	Cast Aluminum; Pre 1998 Plastic; 1998 - 9/2002 Plastic; 9/2002 - Present
3	Roadside Corner Cap 0066710 [^] MOR006720062 MOR6266516	Cast Aluminum; Pre 1998 Plastic; 1998 - 9/2002 Plastic; 9/2002 - Present
4	1623002 [^]	Front Top Connector
5	Interior Z-Posts MORA0000119 MOR01913063	107 in. PVSD PVFD

Morgan

Truck Body

300

800.621.7949

= Key Items

www.AuroraParts.com

Parcel Van

Components

Item	Part Number	Description
6	Front Roof Bow	
	12406 [^]	96 in.; 1-3/8 in.; Pre 1997
	MOR0192404	102 in.; 1-3/8 in.; Pre 1997
	MOR019083	96 in.; 1 in.; 1997 - 2002
	MOR0192404	102 in.; 1 in.; 1997 - 2002
	MOR0192403	96 in.; 1 in.; 2002 - Present
7	Intermediate Roof Bow	
	MOR01901	96 in.; 1-3/8 in.; Pre 1997
	MOR01902	102 in.; 1-3/8 in.; Pre 1997
	MOR0190330	96 in.; 1 in.; 1997 - Present
	MOR0190340	102 in.; 1 in.; 1997 - Present
8	Translucent Roof Sheet	
	MOR0664438	96 in.
9	Aluminum Roof Sheet	
	627042 [^]	96 in.
10	ALU1-4	102 in.
	MOR003951	J-Molding; 96 in.
11	MOR006943	Rear Top Rail Closure Casting
12	Rear Roof Closure Strip	
	1438206 [^]	96 in.
	143821 [^]	102 in.
13	MOR6480102	FRP Side Panel; 3/8 x 96 x 192 in.
14	MOR64804204	FRP Front Panel; 1/2 x 96 x 192 in.
15	Aluminum White Side Panel	
	49 in. Width	
	MOR20020	93 in.
	MOR20021	105 in.
16	Bottom Rail	
	MOR000745	18 ft.
	MOR000785	26 ft.
17	Top Rail	
	MOR000056	229 in.; Pre 1997
	MOR0000961	325 in.; Pre 1997
	MOR00015904	205 in.; 1997 - 9/2002
	MOR00015904	325 in.; 1997 - 9/2002
18	Connector Post	
	MOR00165	112.31 in.
	MOR001481	PVFD
19	Corner Radius	
	MOR00660	Aluminum; 97 in.
	MOR00660	Aluminum; 109 in.
	MOR01424	Stainless Steel; 97 in.
21	Roof Rivets	
	MOR05412	Stainless Steel; 109 in.
22	05410 [^]	For Aluminum Roof
23	MOR07710	For Translucent Roof
24	0058445 [^]	Side Panel Rivets
25	Per Serial Number	Door Track; 144 in.
		Edge Cap Exterior; 192 in.
		Door Panel

BDY

Truck Body



[^]Part included for reference only.

Morgan

Body Parts

Parcel Van

Rear View

BDY

Truck Body

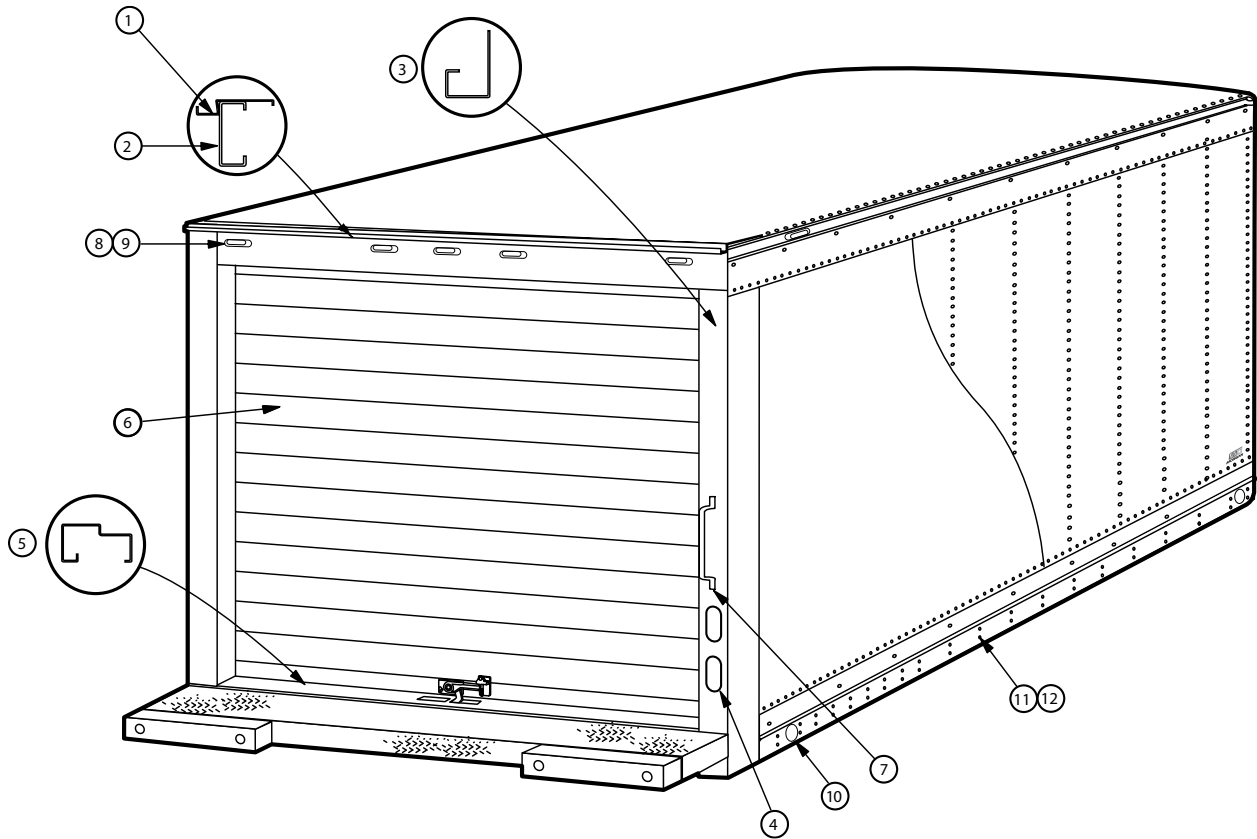

MORGAN

Morgan

Truck Body

302

800.621.7949

= Key Items

www.AuroraParts.com

Cross-reference parts are listed for reference only. © 2018 Aurora Parts & Accessories, LLC., All Rights Reserved

Parcel Van

Components

Item	Part Number	Description
1	Upper Header	96 in.
	MOR1121692	Galvanized Steel
	MOR1121747	Stainless Steel
2	Lower Header	88 in.
	MOR11216913	Galvanized Steel
	11217181[^]	Stainless Steel
3	Corner Post	114.31 in.
	MOR1198653	Galvanized; w/lights-C/S
	MOR1198633278	Galvanized; w/lights-C/S
	MOR1198633279	Galvanized; w/lights-R/S
	1198704[^]	Stainless; w/lights-C/S
	1198738[^]	Stainless; w/lights-C/S
4	1198739[^]	Stainless; w/lights-R/S
	MOR10471822	C/P Light Reinforcement; 24 in.
	Bottom End Plate	
5	1077462[^]	O/H/ Door
	1077464[^]	Panel Doors
6	Call with model & serial no.	Overhead Door
7	MOR087919	Aluminum Grab Handle; 12 in.
8	Turtle Back Light Base	
	04015[^]	Amber
	04014[^]	Red
8	Oval Light Lens	
	MOR0401511	Amber
	040151[^]	Red
9	Light Base	
	MOR040179	with Pigtail
10	04005[^]	Spliceless
	Reflector	
	MOR040634	Amber
11	MOR040644	Red
	051195[^]	Bottom Rail Bolt; 3/8 x 1 in.
12	MOR05210	Bottom Rail Nut; 3/8 in.

BDY

Truck Body



[^]Part included for reference only.

Morgan

Body Parts

Morgan

Roof

Intermediate Roof Bow

Trailer Width	Length	Part Number
96 in.	92 in.	MOR0190330
102 in.	98 in.	MOR0190340

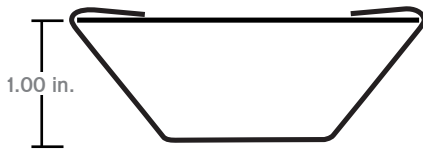

Style: Anti-Snag
Material: Steel

Front (Starter) Roof Bow

Trailer Width	Length	Part Number
96 in.	92 in.	MOR0192403
102 in.	98 in.	MOR0192404

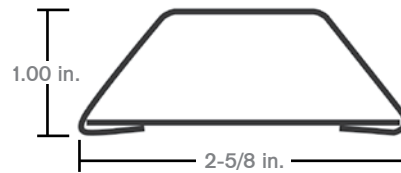

Material: Steel
Year: 2002 - Present

BDY

Truck Body

Morgan

Identification Tag

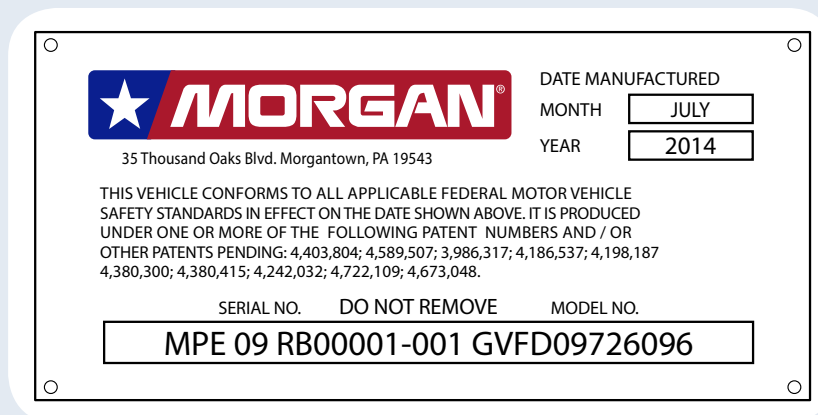

PLANT LOCATION

MODEL YEAR

SERIES

SALES AGREEMENT/ SERIAL NUMBER

XXX XX XXX XXXXX - XXX XXXXX XXX XX XXX

QUANTITY

MODEL CODE

HEIGHT

LENGTH

WIDTH

MORGAN

Morgan

Front Radius Corner Post

Material	Aluminum	MOR00660
	Stainless Steel	MOR01424

Length: 104-5/16 in. Wide: 109 in.

Front Wall

Front Top Connector

MOR14142

Material: Aluminum For: GVSD, GVSR
Length: 87 in. Year: Pre 2003

Top Radius Nose Rail

Trailer Width	Length	
96 in.	80-7/8 in.	MOR13500
102 in.	86-7/8 in.	MOR13502

Material: Aluminum For: PVSD, GVSD, GVFD, GVMD, GVSR

Front Corner Cap Kit

Location	
Curbside	MOR6266416
Roadside	MOR6266516

(MOR6266516)

Side Wall

Top Rail

MOR00015904

Length: 325 in. For: PVFD, GVSD, GVSR
Year: 9/2002 - Current

MOR00033901

Length: 325 in. For: GVMD, GVFD
Year: 2002 - Present

Side Bottom Rail

MOR000785

Length: 301 in. For: PVSD, GVSD, GVFD Pre 1997, GVSR
Wide: 312 in.

Interior 'Z' Side Post

MOR01913063

Length: 107 in. For: PVFD, GVFD, GVMD
Material: Galvanized Steel

BDY

Truck Body



Body Parts

Morgan

Side Wall

'Z' Side Post
MORA0000119

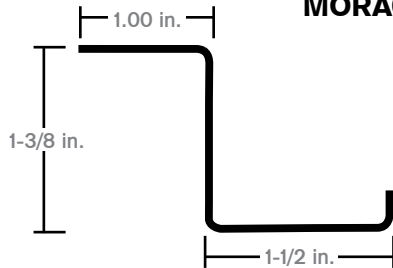

Length: 107 in.
Material: Steel

For: GVSD, PVSD

Square Handle
MOR087919



Material: Aluminum
Length: 12 in.

Rub Rail End Cap
MOR006972



Material: Aluminum
Style: Round

For: GVFD, GVMD

Rear Wall

Rubber Bumper

Part Number	Width	Height	Length	Type	Additional
MOR076263	2-1/2 in.	3 in.	24 in.	Square	Black
MOR076221	3 in.	3 in.	12 in.	D-Shape	Black
MOR076264	3 in.	3 in.	24 in.	D-Shape	Solid
MOR07622	4 in.	4 in.	12 in.	D-Shape	Black



(MOR076263)



(MOR076221)



(MOR076264)



(MOR07622)

BDY

Truck Body

MORGAN

Morgan

**Apitong Tie Slat
WDS1-12**

Cross Ref: Morgan # 02192



Thickness: 1 in.
Width: 3 in.
Length: Random

Rear Wall

**Walkramp Closure Guides
MOR077034**



Material: Plastic

**Walkramp Carrier Slide
MOR077038**



Material: Plastic

Door Hardware

MOR004188

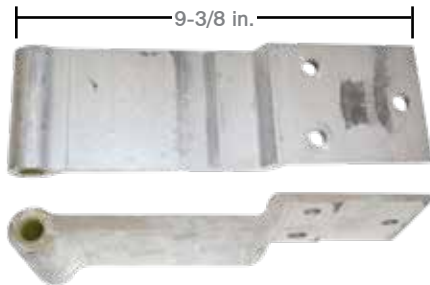

MOR087226



FLT022-01046



Material: Aluminum

BDY

Truck Body

MORGAN

Body Parts

Supreme

Roof

Anti-Snag Roof Bow
SUP015084003

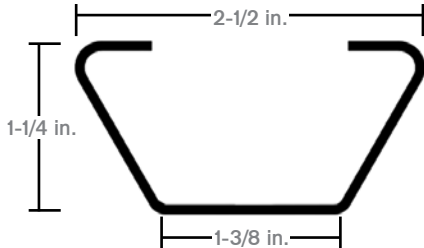

Material: Steel
Length: 97-1/16 in.

Roof Bow Insert for Starter
SUP015557731

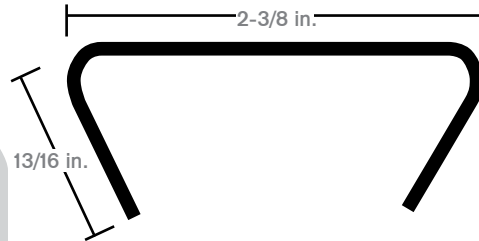

Length: 94 in.
SVA, SVF, SIF, SIA

Front Wall

Front Corner Cap

Location	Part Number
Roadside	SUP001014
Curbside	SUP001015



Material: Cast Aluminum

Front Corner Cap

Color	Location	Part Number
Gray	Curbside	SUP116385
Gray	Roadside	SUP116386



Material: Plastic

Supreme

Serial Number

9 0 1 0 1 2 3 4 SVA 16 0 8 5 0 9 6

MODEL YEAR
Based on Federal Method of Vehicle Identification

PLACE HOLDER

MANUFACTURING LOCATION	
1 or 9	Goshen, IN
2	Cleburne, TX
3	Griffin, GA
4	Moreno Valley, CA
5	Jonestown, PA
6	Woodburn, OR

SALES LOCATION

ORDER COUNTER

LENGTH	HEIGHT	WIDTH
Feet	Inches	Inches

BODY MODEL	
BEZ, FEZ, FEZHD, BAZ	EZ Access
BEV	Inner City Beverage
IF	Inner City FRP
IA	Inner City Aluminum
IX	Inner City Insulated
KS	Curtain Side
MI	Spartan Cutaway Service Body
MS	Spartan Van Service Body
MX	Spartan Insulated Body
SX	Stake Body Extra HD
SH	Stake Body HD
SS, SC	Stake Body Std or Compact
VA	Aluminum Van
VF	FRP Van
VG, VX	Refrigerated
SIA, SIF, SVA, SVF	Signature Body Model

BDY

Truck Body

SUPREME™

Supreme

Front Corner Cap

Color	Location	Part Number
Gray	Curbside	SUP116404
Gray	Roadside	SUP116405



(SUP116405)

Material: Plastic

Front Wall

Wind Deflector

SUP003576591

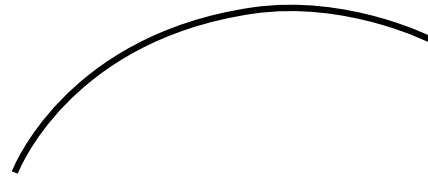

Material: Aluminum
Size: 0.05 x 20-1/2 x 85-5/8 in.

Nose Cone

SUP003559914

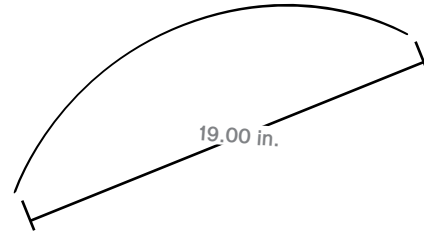

Material: Aluminum
Length: 86 in.

Side Wall

Corner Radius

SUP0027928045

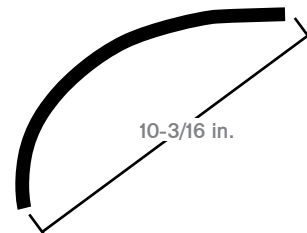

Truck Body: 102 in.
Without Holes

'Z'-Post

SUP015201011

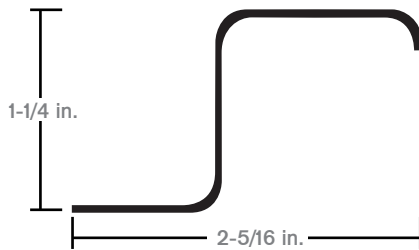

Material: Steel
Length: 106-3/8 in.

FRP Top Rail

SUP002076570012

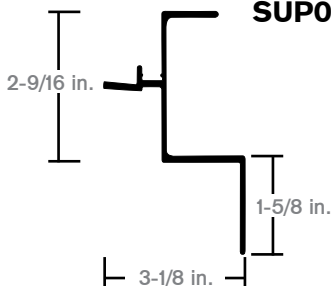

Length: 312 in.
FRP, IF, VF, SIA, SIF, SVA, SVF

Sheet & Post Top Rail

SUP002080920002

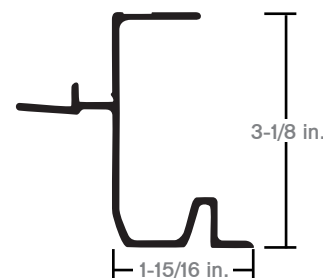

Length: 312-1/2 in.

BDY

Truck Body

SUPREME

Supreme

Rear Wall

Sheet & Post Corner Cap
SUP001036



Material: Aluminum
Location: Rear

FRP Corner Cap
SUP001037



Material: Aluminum
Location: Rear

Corner Cap
SUP116406



Material: Plastic
Location: Rear

Replacement Procedure

Laminated Hardwood Flooring

Removal

Remove all rear and side door thresholds. Remove front end reinforcements that overlay the old floor, and any cargo tracks that are in the floor. Try to back out any or all old floor screws. Cut floor between each cross member using a circular saw if unable to remove screws.

Starting at the front of the body using a sledgehammer hit down on far edge of cut boards knocking out old floor. Work towards rear of the body. Clean up old flooring from under the truck making sure to remove all pieces from chassis frame rails and long rail and tires. Using a large pipe wrench, straighten any and all cross member flanges that are bent from knocking out old flooring.

Install

Determine the size and length of new floor and cut new floor to that length. Visually inspect the floorboards and replace any defective floorboards. Caulk the bottom edge of the first end board and position into the truck with Manus-Prene 65A.

Install Continued

Position the next five center boards into the truck. Position the second end board into the truck caulking the edge of the board. Position the last board into the truck by lifting upward on last center board and matching up ship laps together. Using props or heavyweight, push downward on these two center boards till they pop into position. Check position of complete floor with the body.

Caulk lines on the floor and mark boards to be drilled out. Use a 7/32 in. drill bit for 1/4 in. floor screws. Two screws per every cross member per every board. Floor screws are to stagger the flanges. Install all screws. Mark floor for all threshold routes. Route out flooring for thresholds. Install all thresholds. Clean out inside of truck body. Tape off and hang paper around bottom rails of body for undercoating. Undercoat body new flooring. Put someone inside body and have someone else close the door to check for any daylight. Caulk and re-undercoat as needed with Manus-Prene 65A. Break off bottom of floor screws at wheel pan areas both sides of the body.